

**HAYLE
PUMP
NEWSLETTER**

View online at www.haylepump.org.uk

HAPPY
Diamond 60th

WEDDING ANNIVERSARY



Congratulations Robin & Pam Phillips Story on Page 3

Free! Thanks to our volunteers & advertisers.

**2500 Newsletters delivered to over 50 outlets
between Connor Downs, Hayle and St Erth**



Hayle Pump Newsletter

Passmore Edwards Institute, 13-15 Hayle Terrace TR27 4BU

The Pump is produced by volunteers as a community newsletter.

NB All articles accepted are not the view of the editorial team.

Editorial team contact

editor@haylepump.org.uk

Stephen Murley (Editor)

Richard Lawrence (Treasurer)

Sue Needham (Publishing/IT)

Tina Morgan (Subscriptions)

John Cole (Distribution)

NEXT ISSUE: 187

Aug/Sept 2026

Send articles or copy (max 400 words), or club listings edits to:

editor@haylepump.org.uk

or drop off at:

Angove Sports (Copperhouse)

Passmore Edwards Institute

28 Bay View Terrace, Hayle.

NEXT DEADLINE is

13th July 2026

Subscriptions

Tina Morgan,

Phone 01736 756567

For 6 issues by post send a cheque or postal order for £6 made out to:

C.M. Morgan

and send to:

**Tina Morgan,
29 Bodriggy Street,
Hayle, TR27 4NB**

Please give your telephone number and delivery name.

Advertising

Richard Lawrence

Phone 07940 701704

Send adverts to:

ads@haylepump.org.uk

Or use any of the drop off points

Advertising Rates:

1/8

65 x 47.5

£12.50

1/4

65 x 95

£17.50

The Hayle Pump would like to remind readers that items, or articles and Public Notices are accepted as points of view and are not necessarily the opinion of the Newsletter Team. Correspondents are reminded that all material submitted must be signed with their name and address, and if possible, telephone number for validation. This will not be printed if you don't wish it to be. We reserve the right to refuse or edit items sent to us.

For over 81 years, Robin Phillips has been a well-known and respected member of the community in Hayle.

Robin proudly worked in a local butcher's shop for 15 yrs & then owned it for a further 35 years after that, as well as operating a gymnasium for 25 years, becoming a familiar face to generations of local residents.

In 1969, Robin achieved the remarkable title of Cornwall's Strongest Man under the official supervision of an Olympic referee - an accomplishment that reflected his dedication, discipline, and strength of character.

In 1966, Robin married Pamela Hicks a Cornish farmer's daughter from the village of St Erth. Known locally for her deep roots in rural life, she represents a generation of women who sustained small family farms in southwest England during the post-war decades. She grew up on her family's farm near St Erth, a parish close to Hayle on Cornwall's north coast. Her upbringing was shaped by the rhythms of mixed farming-raising livestock and tending small crop fields typical of the Cornish countryside.

Together they worked side by side managing both businesses, building not only a successful working partnership but also a strong and loving marriage that was fruitful too with two children and four grandchildren.

Today, Robin and Pamela continue to enjoy excellent health, the

company of wonderful friends, and the admiration of all who know them. Their story is one of hard work, commitment, community spirit, and enduring happiness.



PIANO LESSONS
FOR BEGINNERS & RETURNERS

ARE YOU ARE LOOKING TO LEARN A NEW SKILL, IMPROVE YOUR MEMORY, OR INCREASE CONCENTRATION?

FUN & RELAXED LESSONS
WIDE RANGE OF MUSIC USED
OPTION TO LEARN IN YOUR OWN HOME
DAYTIME OR EVENING LESSONS TO SUIT YOU

FOR FURTHER INFORMATION EMAIL
CHRISSEMASSETTI@GMAIL.COM
OR CALL 07766976655



Council Corner

New Councillors

The Council welcomes four newly co-opted Councillors. Thurstan Crockett will be representing the East Ward, Mark Dobson and Fiona Buckland, representing the Central Ward and Rod Muskett, representing the West Ward. We extend a warm welcome and look forward to working with them. Contact details for all other councillors, can be found on our website:

www.hayletowncouncil.net/your-council/list-of-town-councillors

Central Ward Election

An election was forced for a seat in the Central Ward of Hayle Town Council. This was due to 10 members of the public residing in that Ward requesting an election. Subsequently, no one put forward their name to stand. This process is not only time consuming for the council but comes at a cost. The vacant seat will be advertised once again, in due course. Keep an eye on our website and social media pages for updates.

Open Air Swimming Pool

Hayle Outdoor Swimming Pool celebrates its 50th anniversary this year. A new website and booking system have been created alongside the recently completed

refurbishment project. The pool will be officially reopened on Saturday 23 May and will remain open daily throughout the half-term week. It will then open on Saturdays and Sundays during June, before opening daily from Saturday 27 June until Sunday 6 September.

For further information, including links to the website, opening times and ticket prices, please keep an eye on social media:

www.facebook.com/HayleSwimmingPool

The Facilities Team has improved the garden layout and created a new lifeguards' office. A new surface has also been laid around the pool. In addition, an accessible changing room has been created, and we have a new hoist available too. These improvements are intended to make the pool more inclusive and user-friendly.

We are grateful to Sport England and SUEZ for the grant funding which has enabled much of this work to be undertaken.

★ **WANTED** ★

CD PLAYERS

must be working

for *Line dancing classes*

★ *Text Cindy if you can help* ★

07514642178

Masterplan – Plans For king George V Memorial Walk and Hayle Recreation Ground

Both Hayle Town Council and HCAG have approved and adopted the Masterplan, which was presented to both organisations recently. A meeting with Mei Loci has been held to identify funding and delivery opportunities. They are confident in progressing the work with the help of additional officers and are keen to support the whole project.

The focus is on health and wellbeing and creating improvements to key areas of town; King George V Memorial Walk and Hayle Recreation Ground. We thank all those who helped shaped

the final designs and proposals by participating in the surveys and/or attending the consultation events.

The final document, incorporating the design, can be found on the website. Please contact the office if you'd like to receive a hard copy.

Election of the New Mayor and Deputy Mayor

During the Annual Council meeting on Thursday 21 May 2026, Councillor Jeremy Martin was successfully confirmed as Hayle Town Mayor and Councillor Sarah Rees as Hayle Deputy Mayor for the forthcoming year. Both are keen to get involved with new and established initiatives. Congratulations to you both.



Slimming World
where real change happens

Tuesdays Hayle
3.30, 5.30 & 7pm
Hayle Day Care Centre TR27 4DE
with Susie 07813 523072

Wednesdays Hayle
9.30am
The Annexe, Hayle Day Care Centre TR27 4DE
with Laura 07835 058538

Saturdays
Leedstown Village Hall
Carsize Lane TR27 6FJ
7.30, 9 & 10.30am
with Susie 07813 523072

Everyone Welcome!



TP Wills & Probate.
Wills and Estate Planning Consultant.

“Where there is a will there is a way to protect your family”

- * WILLS * TRUSTS
- * ADVICE FOR SENIOR CITIZENS
- * POWER OF ATTORNEY
- * PROBATE ADVICE
- * CARE FEE PROTECTION

Call Tim Poole
01736 758418 or
07900 323939



Mayor's Annual Awards

Presentations of the awards took place during the Annual Council meeting on Thursday 21 May 2026 at Hayle Day Care Centre. This year's winners are:

Citizen of the Year 2026 –
Angela Berry

Organisation of the Year 2026 –
Hayle Cricket Club

Young Person of the Year 2026 –
Ellawyn Stephens

Annual Report

Our Annual Report for 2025/2026 has now been published. It details who we are, what we do and what we've been working on for the last 12 months! This report gives information about the Town Council, the money it spends, the activities it carries out and includes a review of the year from the Town Mayor, Councillor Jeremy Martin.

During the past year there have been many changes and the aim of the report is to share the work of the council so that the community can understand the role of the council and its impact.

Have a look at this on our website/ social media.

Hayle Town Council
Hayle Community Centre
58 Queensway
Hayle
TR27 4NX
01736 755005

info@hayletowncouncil.gov.uk
www.hayletowncouncil.gov.uk

Office hours 9.30am – 12.30pm



Tarina
Mobile Hairdresser

City and Guilds NVQ level 3
30 years experience
Hayle and surrounding areas
01209 832945
tarinamobilehairdresser@gmail.com



THE COPPERHOUSE CLINIC

5 Market Square, Hayle, Cornwall. TR27 4EA
01736 757524
www.thecopperhouseclinic.co.uk



GAIT ANALYSIS
LOWER LIMB BIOMECHANICS
LAB MADE PRESCRIPTION
ORTHOTICS
HCPC REGISTERED

CHIROPRACTIC
GCC REGISTERED

CHIROPODY & PODIATRY
LASER TREATMENTS
HCPC REGISTERED

St Joseph's Catholic Church

Our Wednesday afternoon gatherings are a pleasant social time, and a chance to catch up with friends. We start with a short prayer time, and then enjoy tea and delicious cake! Plenty of chat time and brains are tested with a short quiz! We meet from 2pm - 4pm, on the second and fourth Wednesdays of each month. We hope to start up a small sales table soon. We would love more folk to join us, so if you can, do come along, Everyone is welcome. Mass is held every Tuesday morning at 10am. Unfortunately there is no longer a Vigil Mass on Saturday evenings.

Hayle U3A Writing Group

Ever felt like writing a story but didn't think anybody would be interested? Well, we would be and would like to hear it! At the present we are six people who like writing and we meet fortnightly in Hayle Library to read, listen, chat, drink tea and coffee and gobble down biscuits. Why not give us a try? We don't bite and we don't criticise! Give me a ring on 01736 759558 or visit the library and ask about us. Hope to hear from you,
Christopher Berry.



**Try Our
New
Coated
Chips!**

Sunday	Closed
Monday	Closed
Tuesday	4.30-8.00
Wednesday	4.30-8.00
Thursday	4.30-8.00
Friday	12-2 & 4.30-8.00
Saturday	4.30-8.00

We have a 5* Hygiene rating

See us on  @lewys Fish & Chips

01736 759381

48 Penpol Terr Hayle TR27 4BQ



★ Line Dancing ★

**Beginners classes
Tuesdays 11am-12pm**
at Hayle Cadet Hall (close to Passmore Edwards Inst)

**Wednesdays 11am-12pm
Lelant Village Hall**

Great fun and exercise.

Contact Cindy 07514 642178 or 07916 149186
Leave a text message if no answer



Have you ever seen a glow worm?

Are you intrigued by these curious glowing creatures? Would you like to help us search for them on the Towans?

We'd love to find out more about these intriguing bioluminescent beetles - how widespread are they, and when is their peak glowing time? From June to mid-August we'll be going out on the Towans after dark, for about an hour once a

week, to walk a set route to look for glowing females. Would you like to join us?

Email:

[**friendsofthetowans@gmail.com**](mailto:friendsofthetowans@gmail.com)

to register your interest and see our website:

[**www.friendsofthetowns.org.uk**](http://www.friendsofthetowns.org.uk)

for more information.

We celebrated International Dawn Chorus Day with a walk from Gwithian Green to Godrevy Head, when we saw and heard around 50 species, a mix of resident birds and summer migrants. At Gwithian Green they included chiffchaff, blackcap, swallow, willow warbler,

WEST CORNWALL MOBILE FOOT CLINIC

For the professional treatment
of:

Corns & Callus Diabetics
Verrucas Athletes Foot
Thickened Nails
Fungal Infections
Ingrowing Toe
Nails
Cut-trim Nails



All in the
comfort of your own home

Peter Williams
S.A.C.Dip FHPT/FHPP

07901 803493

Evening & weekend calls
available.

[**pwpetewilliams@googlemail.com**](mailto:pwpetewilliams@googlemail.com)

KERNOW MADE FOOD AND CRAFT MARKET

HAYLE DAY CENTRE

10AM - 2PM

21ST MARCH
18TH APRIL
16TH MAY
20TH JUNE
18TH JULY
15TH AUGUST
19TH SEPTEMBER
17TH OCTOBER
21ST NOVEMBER
19TH DECEMBER

CONTACT: KERNOWMADEFOODANDCRAFTMARKET@GMAIL.COM

**HOMEMADE FOOD
HANDMADE CRAFTS**

blackcap, swallow, willow warbler, sedge warbler, whitethroat and Cetti's warbler. The rookery was in full cry, and there were blue tits, great tits, blackbirds, dunnocks and a song thrush, while collared dove and wood pigeon cooed overhead.

We moved on to St Gothian Sands, to be greeted by two choughs foraging for food. In the reed beds were reed warbler and reed bunting. Wrens trilled, and sand martins darted overhead, joined by the occasional swallow. There were a few Canada geese, some with goslings, and a couple of barnacle geese, a lone little egret, tufted

duck, little grebe and mallard with ducklings. On the rocks at Godrevy Head there was a single turnstone, with herring gulls overhead, and nesting shags on the steep cliffs. A skylark sang and a meadow pipit performed its mating display flight. Finally, we saw about 30 seals beached at Mutton Cove.

Our conservation sessions continue on Tuesdays from 10am to 2pm across the Towans and are open to anyone. Over the summer, we'll be carrying out practical work such as invasive plant removal and bracken management, as well as simple surveys for the UK Pollinator Monitoring Scheme, which provides



DAPPER DOGS
Stress Free Dog Grooming

- Hydro Bath
- Blow Dry
- Brushing
- Nail Care
- Ear & Eye Care
- Clipping
- Deodorise
- Flea Treatment
- All Natural Products

Phone Lesley on:
01736 850971
07903 042950

info@dapperdogscornwall.co.uk
www.dapperdogscornwall.co.uk

Disabled access to the rear of the building

ANGOVE SPORTS COPPERHOUSE, HAYLE.

Tel(01736) 752238.

**For all sports equipment,
clothing, footwear
and fishing tackle.
Rackets repaired
and restrung.**



valuable information on how the UK's pollinator populations are changing. Pollinating insects play a key role in our environment, ensuring many of our crops and wildflowers are able to set seed and produce fruit.

It's estimated that wild pollinators – bees, wasps, flies, hoverflies, beetles, butterflies and moths – are responsible for pollinating 85-95% of the UK's insect-pollinated crops. The Towans potentially provide a haven for these wild pollinators. and it will be really helpful to get a picture of how they're doing. A highlight of our sessions will be a moth reveal with Chris Vincent on Thursday 9th July. He'll be

opening up the live overnight moth trap to see what's been caught – a great way of getting up close to some amazing wildlife.

Visit our website to find out more.

Why did the scarecrow win an award? Because he was outstanding in his field.

BIZ AND BYTES

07974 647524 01736 755971

If you require computer assistance, either training or to resolve a problem then give us a call. Visits arranged to suit you.

Looking after the home user and small business.

**WEBSITES • BROADBAND • TRAINING •
COMPUTER SUPPLY • TYPING**



www.bizandbytes.co.uk
enquiries@bizandbytes.co.uk



PLANTECH GARDENING SERVICES

Est. 2006

Professional & Reliable Garden Care



Lawns & Hedges Cut



Tree & Shrub Pruning



**Lawn Care
Treatment Services**



Gardens Cleared

Free No-Obligation Quotes



**Call:
07979 546434**



Plantech Gardening Services



Plantech Digger Hire



ALEXANDER McDONALD

Gutter clearing and fascia board cleaning. Painting, pressure washing, gardening services. Also Fencing and Fence repairs and all those little jobs you keep putting off. Free estimates.

*Big enough to cope, but small
enough to care!*

Mob 07880 777 591

Home 01736 753102





The members of HADS would like to say a big thank you to the people who came to see our many pantomimes over the last five years, especially all the children who took part so enthusiastically with their "hissing and booing". We hope you all enjoyed them as much as we have enjoyed performing them.

Unfortunately, now due to a lack of new people joining us and many of our present members having to

leave, with new commitments university, moving area, new jobs or basically just getting too old, our next Panto Sleeping Beauty will be our last. We hope to perform this between Christmas and New Year giving us plenty of time to rehearse and for our members to have their holidays etc. Lin is busy finalizing the script with rehearsals starting immediately.

We have had lots of ups and downs during our time, but it has all been well worth the effort and we have loved performing all our pantomimes. Without our dedicated crew of Costume production,

MAC'S

GARDEN & HOUSE
MAINTENANCE. FOR LAWNS
CUT & HEDGES
TRIMMED. PLUS TREES
PRUNED & GARDENS
WEEDED. PAINTING INSIDE &
OUT. SMALL MAINTENANCE
JOBS DONE. WE ALSO DO
SMALL HOUSE CLEARANCE
AND HAVE PUBLIC LIABILITY
INSURANCE. BEEN IN THE
TRADE ABOUT 40 YEARS.
CONTACT MIKE ON
07821 525 258

PROPERTY MAINTENANCE

Painting
Gardening
Fencing/Sheds.
Experienced and reliable
Competitive rates
Contact
Simon Wells
07709 926 595
01736 754408
simonwells1466@gmail.com

Scenery and Props creators, Music, Song and Lighting requirements, it would possibly never been the success it was. To think it all started in 2021 due to a friend saying. "Can you start a theatre group and put on a pantomime because I have always wanted to play a Princess". So, the ball was set in motion, and Terrie played the role of Princess Yu Ying in Aladdin, our first production.

That was the start of HADS. Sadly now, we have the one more show with the players we have left where we plan to go out on a high. We would like to say a big "Thank You"

to all those who have taken part in our pantos, whether on or off stage, and also to Brian and staff at Blewett's Toy Shop for all their help with ticket sales. Hayle Lions and Hayle Town Council, with generous donations, given over our five-year period have helped immensely with keeping down the price of tickets for locals to see the shows and in obtaining equipment required to run the performances. So, our thanks to them all.

It was good whilst it lasted, but sadly, all good things come to an end.

Ken Townend BEM (Chair HADS)

Café Riviere

Across Hayle's Jubilee Bridge

Serving a variety of hot food, late breakfasts, drinks, ice-cream, cream teas and snacks.

- *Indoor and outdoor seating.*
- *Take-away is available.*
- *Open all year.*
- *Next to the public open-air swim pool, sub-tropical gardens, promenade and nature reserve.*

Fiona's
CURTAINS & BLINDS

I make affordable made to measure Curtains, Roman Blinds and soft furnishings for your home.

I can also alter any existing curtains or repurpose fabric that you already have to make blinds or cushion covers.

No job is too small!

Ring or email to discuss
07425 212093

fiollerton@gmail.com



My walks around Hayle recently, often in warm sunshine, have highlighted the wonderful array of wildflowers that grow alongside the footpaths. Bright golden buttercups brighten up green spaces, there are pink and white champions, tall-stem linen flowers, tiny but a beautiful blue, wild geraniums, cow parsley, taking over from the fading alexanders, deep blue speedwells, and different grasses filling the

gaps. My walk can take a long time as I seek and admire the flowers! I notice the roadsides are very floral too as I drive my car. The King George walk is a lovely sight too with the blossom trees weighed down by the heavy display and the flower beds coming into bloom. Gardener Olivia and her team deserve praise for their care of the gardens. It lifts the heart to wander along the Walk looking at the plants and maybe gathering ideas for your own garden.

Do take advantage of warmer days to stroll around our town and enjoy the Nature around us.

CLIFFORDS
Plumbing & Bathrooms

Need a Plumber?

From a dripping tap to a complete bathroom

There when you need us

01209 316147

07761938183
cliffords4@btinternet.com

Cliffords plumbing and bathrooms

Find us on Penpol Terrace, Hayle, TR274BQ

THE BIG PINK TREE
Your local Gift Store & Florist.
www.thebigpinktree.co.uk
www.wesendflowers.co.uk
01736 757006
Beautiful Flowers, Greeting Cards & Gifts

Find us on Penpol Terrace, Hayle, TR274BQ

I finish this Nature Note by wishing Sir David Attenborough a Happy 100th Birthday, as he celebrates his centenary much is owed to him for showing us wonderful scenes and animals from around the world and so encouraging us to Care for Nature everywhere.

Til next time, Tina Morgan

.....
What did one hat say to the other?

You wait here, I'll go on a head.

.....
What do you call a magic dog?

.....
A labracadabrador.
.....



The Cinnamon Trust has been a part of the Hayle landscape for many years.

Founded in 1985 by the late Averil Jarvis MBE, the Trust is named after her dog, a Corgi named Cinnamon. The Trust HQ is a familiar sight in Copperhouse, Hayle, Many locals find work there, and are able to take their dogs to work with them. The Trust does great work throughout the UK, assisting older people and those terminally ill with the care of their loved pets in their own homes. With the help of over 20,000 volunteers,

PAUL SHERRIS

Hayle's only
local family owned

**FUNERAL
DIRECTOR**

**Private Chapel of Rest
Pre-Payment Plans
available**

West Terrace, Hayle.

TR27 4JS.

01736 753969

Day or night



Railholiday.co.uk

Award-winning holiday carriage in a large, fully enclosed garden beside Hayle station. Sustainable, dog-friendly, great base for walking, cycling, relaxing and bird-watching. Perfect for all the family. Outdoor brazier, table-tennis and playhouse.

£50 off if you live in Cornwall or Devon, or come by train!

01503 230783 - 07776 261192

they assist with tasks such as dog walking, cat brushing or taking pets to the vets, and at the same time provide friendship to the pet owners.

The Cinnamon Trust also offers a Pet Profiling service, allowing all pet owners to plan for their companion's future. By profiling one's pet with the Trust, owners make loving care for when they can no longer be there, such as when they move into nursing care, or sadly pass away. All pets are cared for in home from homes, never in kennels or catteries. Some pets are Forever Fostered, others go to live at one of the two sanctuaries owned by the

Trust, Poldarves and Hillside. Either way, they are cared for and loved for the rest of their lives.

The Trust has a variety of animals in its care, apart from the dogs and cats. Perhaps most unusual are squirrels and tortoises, but there are sheep, ponies, rabbits, a kunekune pig, geese and ducks and chickens, and possibly more! They are all loved and nurtured by the staff, in the peaceful surroundings of the two sanctuaries.

You can find out more about the Cinnamon Trust at cinnamon.org.uk and I will write more about the Trust and the great work it does, in the next Hayle Pump. TM.



PHILPS
FAMOUS PASTIES OF CORNWALL

Order our Famous Cornish Pasties online to be delivered to your door at www.philpspasties.co.uk

Hayle East Quay 01736 755661
Hayle Foundry Hill 01736 753302
Marazion 01736 710332
Praze-an-Beeble 01209 831360



**Funeral Flowers
Cornwall**

By Flowertime @ The Big Pink Tree

**Flowers speak,
where words fail.....**

Saying goodbye is never easy, allow us to express your sentiments with a beautiful floral tribute.

www.wesendflowers.co.uk

01736 757006

17 Penpol Terrace



Preparing for Lime Plaster the Traditional Way... One of 23,000 Nails at a Time

The build at Hayle Heritage Centre's historic Drawing Office is moving on well, even if it looks like slow progress from the outside.

The building's timber frame has been carefully exposed, section by section; we have repaired all the water-damaged timber, added extra structural timber where needed, and

all 11 windows have been carefully repaired.

We are preparing the building for its new façade: a beautiful, traditional Cornish lime plaster. Once the structural steelwork arrives, the team will start fixing the hand-made laths in place. That's where the 23,000 nails come in; every single one will be tapped in by hand, the same way it would have been done generations ago.

We are so grateful to Historic England for the grant that has allowed us to undertake this work with our contractor, Melvin Construction Limited, to save this



Local, Quality Care in Your Own Home

Supporting people to live safely and independently at home.

- ✔ Personal Care & Companionship
- ✔ Help Getting Out & About
- ✔ Overnight & Live-in Care

Experienced, local carers from our Penzance office.



01209 610878

enquiries@alexandra-care.com
www.alexandra-care.com

DAVE THOMPSON

Decorating Interior & Exterior



Free quotes

07518 136730

01736 754647

dave.thompson@hotmail.co.uk

nationally significant timber building, where pioneering engineers such as Richard Trevithick, William West and Isambard Kingdom Brunel designed some of the world's greatest feats of engineering.

Once completed, we'll be one step closer to reopening John Harvey House as new museum for the people of Hayle to enjoy.



David N'Jie
Painter & Decorator

☎ **01209 831397** 📱 **07944 156995**
dave.painter@hotmail.co.uk
Trethannas Cottage, Praze-an-Beeble
Camborne TR14 0LH

Enjoy true freedom of movement...

Rediscover your vitality



Our practitioners are all highly qualified, covering chiropractic, sports massage, physiotherapy, aromatherapy massage, chiropody/podiatry and reflexology.



www.cornwallclinic.co.uk | Foundry Square, Hayle | Call today 01736 759088



Hayle Memory Cafe

We had an extremely successful extended afternoon session on 18th May for our indoor picnic. Everyone enjoyed the food, quizzes, singing and were entertained by Duane. Over the next few months, we will have a variety of craft activities, music and our version of seated sports day, all accompanied by readings, quizzes and refreshments. Come and join us for support, signposting, have fun and make friends. It's a great place for sharing caring tips and talking to people in the same boat as you.

Remaining dates for 2026:

- June 1st & 15th
- July 6th & 20th
- August 3rd & 17th
- September 7th & 21st
- October 5th & 19th
- November 2nd & 16th
- December 7th

Please note that on December 7th we will be having an extended session. Times to be announced.

Hayle Memory Cafe meets on 1st and 3rd Monday afternoon each month at Hayle Rugby Club, Marsh

SWEET WILLIAMS
Florist
for that personal touch

07928 100690
01736 740644

www.sweetwilliamsflorist.com

Hayle Foot Care

www.haylefootcare.co.uk
haylefootcare@gmail.com
07742 088507
16 Albertus Drive, Hayle
TR27 4QY

Appointments £40

Treatments for:
Corns or Hard Skin
Thickened and Fungal Nails
Ingrown nails
Nail Cutting and Thinning
Wound Management
Diabetic Foot Care & General Foot Health

Practitioner
With 25 Years of
Experience as a
Chiroprapist

Lane, TR27 4PS, 2-4pm, except for Bank Holidays. Come and join us for a fun and friendly afternoon with a cuppa. It's free but donations are always welcome.

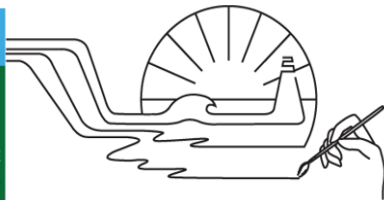

For more information contact us on 07513 22106

Kind regards

Christine

Why couldn't the bad sailor learn the alphabet? Because he always got lost at "C."

The numbers 19 and 20 got into a fight. 21.

Hello everyone,

Friends of the Towans Art Club hope you can join us on our beautiful Towans now the weather is warmer. Here are Art Club's events for June and July.

On **Sunday 7th June**, archaeologist Jacky Nowaskowski will meet us at Godrevy Warren for an Archaeological Bronze Age guided sketchbook walk and picnic. 10.30-3pm



COPPER BAY COACHING
LIFE COACH SERVICE

- Private & confidential •
- Qualified life coaching & mentoring •
- In person & online •

Confidential coaching & mentoring service to enable better decisions and take immediate action on your journey to reach your life goals. My focus is on helping you to decide, plan and move forward with confidence. Simple, tailored to you & effective.

HALF PRICE LAUNCH OFFER!

- Life & career progression •
- Business & side hustles •
- AI & technology adaptation •

copperbaycoach@gmail.com

07718 232976

Your best future is ... calling!

Based in Copperhouse, Hayle, Cornwall

Saints
funeral services

INDEPENDENT FAMILY FUNERAL DIRECTORS



- PRIVATE CHAPEL FOR SERVICES
- RELIGIOUS/NON RELIGIOUS WELCOME
- PRIVATE CHAPELS OF REST
- PRE PAID FUNERAL PLANS

TEL: 01736 447070 (24HRS)

www.saintsfunerals.co.uk

KING GEORGE V
MEMORIAL WALK,
PHILLACK,
HAYLE .



BARNOON
CHAPEL,
CLODDY VIEW,
ST IVES.

On **21st June**, the Club will be at St Gothians Sands to paint as the sun goes down celebrating the Summer Solstice on the longest day 6.30-8.30pm. tbc weather dependent.

29th June - Strawberry Moon 23.57 pm Art Club will meet to paint a Sunset at St Gothians. 6-8.30pm - tbc weather dependent.

12th July - Sunset at St Gothians 6-8.30pm tbc weather dependent.

26th July - 10-12.30pm at Godrevy for lowish tide for a Seaweed beach workshop when we will draw, identify and write colour notes about the beautiful seaweeds we find.

There may be other sessions so keep an eye on our website and find us on social media. If you would like to come along (our free events are limited to 15 places), please email to book and/or for more information.

friendsofthetowansartclub@gmail.com

Friends of the Towans Art Club sessions are **free** events for Adults and when appropriate families with children On 11th May the Art Club drew at Paradise Park, which is a real privilege. We listened as Nick Reynolds told us about the Park, and then drew around the beautiful sanctuary, especially the flamingos and thought about Frankie. This was followed by a drink in the Bird in Hand.

KATE BULL HYPNOTHERAPY

Helping You Create Lasting Change

Struggling with habits or emotions that are holding you back?

Hypnotherapy can help you regain control and move forward with confidence.

Support available for:

Smoking Cessation
Weight Loss
Anxiety, Panic & Stress
Sleep Problems
Anger Issues
Confidence & Self-Esteem
Phobias & Fears
Pain Management
Unwanted Habits

**BOOK YOUR FREE INITIAL CONSULTATION TODAY
AND START TO CHANGE YOUR LIFE**

☎ Telephone: 01736 756882

☎ Mobile: 07856 733730

✉ Email: katecameron10@gmail.com

ALL AERIALS

TV AERIAL • SATELLITE • WIFI • CCTV

★ REGISTERED DIGITAL & STARLINK INSTALLER ★

PROFESSIONAL INSTALLATION • REPAIRS • UPGRADES

- TV Aerial Installation & Repairs
- Satellite Systems - Freesat • Sky • Starlink
- WiFi Signal Boosting & Network Solutions
- CCTV Security Systems

DOMESTIC & COMMERCIAL WORK UNDERTAKEN
FAST • RELIABLE • LOCAL SERVICE

TEL: 01736 759225

MOBILE: 07979 503907

EMAIL: jonathan@allaerials.co.uk

WEB: www.allaerials.co.uk

Later in the year we look forward to other seasonal sessions when we will celebrate Midsummer and paint the Autumn Equinox Sunset at St

Gothian Sands, and in October Art Club will take part in the Big 'Dune' Draw once again.



Our Events are publicised on Friends of the Towans Art Club Facebook page and Instagram @friendsofthetowansartclub so please follow us to keep up to date and please spread the word. It all helps.

For all of our sessions Art Club have a limited supply of art materials for you to borrow but do bring your own if you have them. Just bring a sketchbook and join us to draw and have fun on the beautiful dunes. We very much look forward to seeing you.

Kim's Yoga and Pilates
AT LELANT VILLAGE HALL

Every Monday
Yoga 8am
Pilates 9.30am & 11am

Carnhell Greens Studio:

- Monday Yoga 6pm (Two places available)
- Wednesday & Friday - Yoga 8am
- Friday Pilates Fitness 10am
- Sunday 10am - Yoga

Suitable for beginners - £10 per class.
On-line and 1-1 classes also available.
Contact Kim
07751552313

**PHYSIOTHERAPY
MASSAGE**

SHIATSU

CHRISTIAN THELERMONT
Fellow of the Shiatsu Society UK (FWSS)
27 years practising

- Sports injuries
- Increases circulation
- Improves posture
- Client stays fully clothed

synergyshiatsu.co.uk
07949 938096

Craft Fayre
at St Elwyn's Church
27th to 30th May, 11am-4pm.

St Elwyn's Church is delighted to open its doors for a four-day Craft Fayre from Wednesday 27th to Saturday 30th May, celebrating creativity, community, and the joy of handmade treasures.

Visitors will find a wonderful selection of local artisan goods, from unique crafts and gifts to beautifully made homeware and artwork.

It's the perfect chance to pick up something special while supporting talented makers from across the area.

Our refreshment stall will be open throughout the fayre, offering freshly made sandwiches, cakes, and hot drinks an ideal spot to pause, chat, and soak up the friendly atmosphere. Whether you're browsing, buying, or simply

enjoying a cuppa in good company, everyone is warmly welcome.

Come along, bring a friend, and be part of a lovely few days at the heart of Hayle's community.

Kind regards

Sarah,

Church Warden, St Elwyn's Church

.....
What's blue and smells like red paint? Blue paint.

.....
What did the picture do to end up in jail?

.....
Nothing. He was framed!
.....





MOUNTAIN - ROAD - BMX SPECIALIST

Bicycle Sales and Repairs

Tel: 01736 753825

36 Penpol Terrace, Hayle TR27 4BQ.
www.haylecycles.com

1st CHOICE PAVING 

-  Drives, paths, patios
-  All aspects of commercial and domestic landscaping
-  Turfing, fencing, artificial grass, digger hire and resin bound surfacing

 07969 960128

 firstchoicepaving83@gmail.com

 www.1stchoice-paving.co.uk

12 Cross Street, Hayle



Hi to all Hayle Pump readers.

Hayle Lions would like to give a big thank you to everyone that contributed to our Easter egg fundraising raffle. Also, the 10 local pubs that supported us in this essential fundraising event.

Most of you are aware that any money raised by the Lions goes straight back into the local community.

It maybe we tribute to a larger need or an individual in difficulties. If you

A Thorne Carpentry Services

**For All General Carpentry
Hourly Rates for Small Jobs**

Local to Hayle

30 Years Experience

Tel: 07880 365919

althorne@27@gmail.com

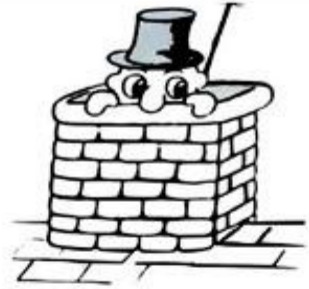

LAWRENCE BUTCHER CHIMNEY SWEEP

Traditional and power
sweeping, Solid fuel
servicing and repairs,
certificates issued, CCTV
flue inspections, cowls
fitted, CO alarms fitted,
fully insured

07966 547829

01736 850033

loloubutcher@aol.com



need to contact us, please approach any Lion member, or via letter to Passmore Edwards where we meet the first Tuesday of the month at 7:30pm. We are always pleased to greet and welcome anyone that is interested in our endeavours to help in the community.

There is a real danger at this time that Hayle Lions will have to disband through lack of members. We would be obviously devastated at this decision after so many years supporting our community. Therefore, if you think you could be of help in any way please contact us.

To help with fundraising we rent out a spacious marquee, summers on

its way, need extra outside party space?

Then contact Alan on 07510 267450.

We also collect old and used glass frames and hearing aids for use in the 3rd world, look for containers in local Doctors etc.

Remember our aim is to always provide our time and support freely and willingly to all good local causes.

We hope to meet up with you one and all at one of Hayle's summer fundraising events.

Be proud, growl and prowls with Hayle Lions.



Welcome to
Blewett's
Toy Shop
19 Penpol Terrace
Hayle
TR27 4BQ
01736 753012

DIRECT TRANSPORT
Removals & Storage
LOCAL & NATIONWIDE
Full & Part Packing Service
Call for a free
competitive quote
Tel: 01736 603018
or 07476 223221
7 days personal service



Hearing Services
Cornwall
Life sounds Great!

Local independent Hearing Aid Audiologist
Richard Bunce Based in Penwith
can help you hear again.

Service & Repairs to most makes.

Free home visit hearing tests
covering the whole of Cornwall.

Book your appointment on
07872 183742

Email: ears11@sky.com

New Weekly Meet Ups Launch in Hayle, offering a Calm and Welcoming Space for Quieter People to Connect

Quiet Connections is delighted to announce the launch of a new weekly Meet Up in Hayle, offering a gentle and welcoming space for those who identify as quiet, introverted, shy, or highly sensitive. Starting on **Monday 20th April**, these gatherings will take place every Monday from 1:00pm to 3:00pm in the Annexe at the Hayle Day Care Centre.

Designed to provide a pressure-free environment, the group invites local "quieteers" to make meaningful connections in a way

that feels authentic to them. Unlike traditional social gatherings, there is no expectation to be chatty or outgoing, and the philosophy of the Meet Up is simple: "It's okay to talk and it's okay to be quiet too". The Annexe was specifically chosen for its calm atmosphere, offering a quiet space that overlooks the river where attendees can watch the birds.

What Attendees Can Expect:

- **A "Go at Your Own Pace" Approach:** There is absolutely no pressure to participate or set big goals. Attendees can ease into conversation gradually or choose to sit quietly with a book while enjoying the company of others. Coming through the door is a win!

ThurstanHoskin
SOLICITORS

YOUR LOCAL SOLICITOR

At Thurstan Hoskin we like to take the stress and worry away from you.

We offer expert legal advice on:

- Property Services & Conveyancing
- Wills, Probate & Power of Attorney
- Deputyships, Trusts & Inheritance Tax Planning
- Commercial Property & Leases

HAYLE 📞 **01736 230055**

33 St Johns St, Hayle. TR27 4LL | Mon-Fri 9am-5pm

info@thurstanhoskin.co.uk

www.thurstanhoskin.co.uk



**Malt
Decorations**

**Interior & Exterior
Painting**

07795 083 839

www.maltdecorations.com

**Hayle & Surrounding
area**

- **Optional Activities:** Each week, materials are provided for casual activities such as colouring and word searching. Participants are also welcome to bring their own creative projects.

- **Conversation Support:** For those wanting to chat but unsure how to start, friendly, positive conversation starter questions are placed on the tables to help break the ice.

- **Complimentary Refreshments:** Free tea, coffee, hot chocolate, and biscuits are always provided.

Community Experiences: You'll also have the opportunity to join or organise other experiences together such as walks, birdwatching and trips to galleries and gardens.

The Meet Ups are **free to attend**. There's no need to register in advance - newcomers are welcome to drop in, though signing up beforehand allows for a friendly introduction and answers to any questions before attending.

This initiative is part of Quiet Connections' ongoing work to create kind and inclusive spaces for quieter individuals across Cornwall. The expansion of these spaces has been made possible in part thanks to funding from The National Lottery Community Fund, supporting Quiet Connections in its mission to help quiet individuals flourish on their own terms. To sign up, visit quietconnections.co.uk/hayle or email hayle@quietconnections.co.uk

Brett & Leni
HANDCRAFTED JEWELLERY

Make your own perfect gift at our jewellery making workshops

Gift Vouchers Available

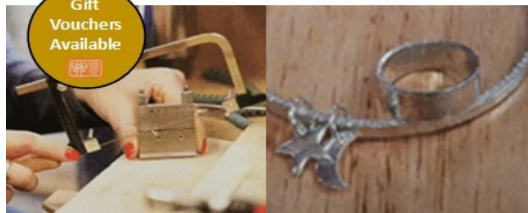

We offer one-to-one, parent and child or small group bookings. All materials and tools provided. Covid-19 safety measures in place.

To book your workshop session contact us:

Tel: 0757 077 4332 E: sales@brettandleni.com

Shop online: www.brettandleni.com

Unit 6, West Stables, Foundry Lane, Hayle



- Coffee & Cake
- Breakfast Lunch Dinner
- Sunday Carvery
- Weddings
- Functions & Events
- Under 5's Soft Play

01736 808754

For prices & opening times, please see

WWW.COASTBEACHSIDE.CO.UK



Join us for stunning panoramic views of **St Ives Bay** from the terrace of our restaurant & bar

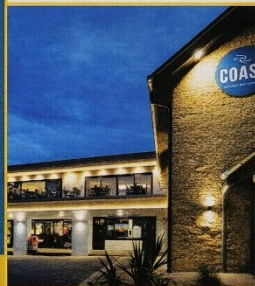

WELCOMING NON-RESIDENTS

Soft play drop-in sessions
Wednesdays 9am to 1pm
Senior lunch club
Fridays 12pm to 3pm

Coast Kitchen-Bar-Terrace,
Beachside Holiday Park,
Hayle, Cornwall, TR27 5AW

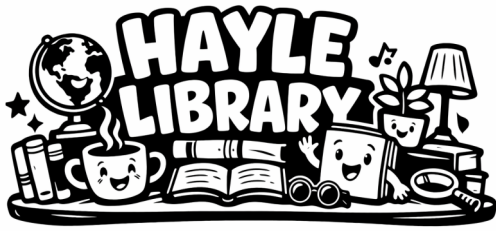

This year, Hayle Library will be taking part in the Cornwall Reading Challenge formerly called the Summer Reading Challenge! This free and fun reading initiative is open to children aged 0–11 years and runs from 11th Jul to 12th Sept. The theme this year is Extraordinary Explorers. Children can read or listen to any books of their choice over the summer. There will be exciting rewards and incentives for every 2 books completed. Children who complete the challenge of 6 books will receive a certificate at the end of September (presented at schools or libraries) and be entered into an amazing lucky prize draw featuring fantastic prizes donated by local businesses.

To celebrate the launch, Deliah from Funny Faces will be visiting the library for a free face painting session on: 25th July 10am -12pm



ONE TO ONE COUNSELLING

Face to Face, Online, Telephone or walk and talk sessions available.

Please look at my website for details.

Counsellingwithemmajane.com

07981 701188

emmagreen@personcentredtherapy.omnicrosoft.com

Our **CAB service for free confidential advice** is by app only for the foreseeable future. It is every first and third Wednesday of the month. You will need to book a slot by either popping in to see us, email us at hayle.library@liscornwall.org.uk or ring 0300 1234111 and ask to go through to Hayle Library.

St. Ives clinic: Unit 13b Penbeagle, Industrial Estate, St. Ives. TR26 2JH		Hayle clinic: 21 Foundry Lane, Hayle TR27 4HH
www.shieldphysiotherapy.com shieldphysiotherapy@gmail.com 07814676648		

**Dreckley's Waste
Collection
House Clearance &
Deliveries**

No job too small
Garages, Houses, Sheds, &
Gardens cleared.
Fully registered & insured.
Honest reliable friendly
service.

Call Suzanne on 07877 325404
Email: dellamuro@btinternet.com



Homegroup offers help with housing applications, form filling, budgeting, PIP paperwork, debt management, support to access GP & health referrals to name just a few. This free service is there to support/help people with physical health needs and/or disabilities. This is Wednesdays 1pm-3pm, you can pop in during this time, however it does get busy, so we advise ringing directly beforehand to arrange a suitable time, here is their number 07423 494338

Rhyme-time session for 0-3yrs is every Wednesday morning at 11.15am. We hope to be taking it outdoors if the weather behaves.

Storytime is now on a **Friday** at 11am. This involves a story and sometimes a craft activity.

Yoga in Hayle:

Classes are now

Mondays 5.30pm and
Thursdays 6.30pm at the
Hayle Day care centre
and Wednesdays 9.30am
at Passmore Edwards.

All ages and stages
welcome.

Phone Gwyn on
07815945695

Or Email
gwynethsaxton1@gmail.com

Lego club is every **Saturday** morning at 10.30am.

All our children's activities are **free**.

Blood pressure monitors available for a 3-week loan to our library customers.

Our **computer buddy** is in the library on some **Friday** mornings. This is for people that can use a computer but just need a little help with a particular issue.

There are great online resources available to our customers like Borrowbox where you can borrow e-books and e-audio books, Press reader which has lots of newspapers and magazines to choose from. There is also E-comics available, and an on-line language site called



The Mad Hatter

Bed and Breakfast Open all Year !
Rooms overlooking Copperhouse Pool.

Full English breakfast.

Competitive rates.

*Relax with a Scrumptious Cream
Tea or Homemade Cake in the
Café or Tea garden.*

Open 10am-4pm
Monday to Sunday.

Closed Tuesdays.

From Easter

73 Fore St Hayle TR27 4DX
01736 754241 07871 165 381

www.cornwall-online.co.uk/madhatter
paulinemadhatterbandb@outlook.com
Dogs welcome

Transparent language online.

5 public access computers are available, one of which is attached to a scanner and printing and photocopying services are available.

A **family history volunteer** is available so please get in touch if you want some family history research help.

Home Library service is free for those that are housebound and unable to get into the library. If you know of any family, friends or neighbours please tell them about this. We have a lovely team of volunteers who can choose books and deliver them safely to you once a month so if this something you could benefit from, please do get in

contact with us by ringing the contact centre on 0300 1234111 and ask to be put through to us.

There will be Community Hub funded workshops throughout the year so keep an eye on our Facebook page for more details. Our current opening times are Monday, Wednesday and Friday from 9.30-5pm and on a Saturday morning from 9.30-12.30pm



JC ELECTRICAL

Rewires * New Build * Lighting *
Extra Sockets * Heating

City & Guilds Qualified (Tests to BS7671)

Part P Registered

Prompt and reliable service

Free estimates and all work guaranteed

Office: 01736 754 543

Mobile 07739 577 549

Email jerrycartlidge@gmail.com



Passmore Edwards Inst

Do you drive by the Institute in Hayle and wonder what goes on in there?

Have you ever been in there?

Passmore was built in 1896 by Passmore Edwards a Cornish philanthropist. It was originally a boys technical school providing technical skills for the big engineering and mining industry . Passmore worked closely with Richard Trevithick and others. When school became mandatory Passmore Trust Terms of Deed made the building the Village Hall for Hayle to provide education for Hayle people and surrounding areas. It is a charity run by a small group of local Trustee volunteers.

The building is Grade 2 listed and is the only historically grand building in Hayle. It used to host the Town Council and library in the past but lately it has offered its rooms out for community hire. We are lucky to have a large car park. You can see the history, room sizes and book online via the website

passmoreedwardshayle.co.uk

We have been fortunate to have the Banking Hub temporarily sited in the building for the past 18months but they are moving to a permanent site in August.

We are sorry to see them go.

Currently the front of the building is being repaired but sadly we have very little funds and have not been successful in getting grants. Large grants often require a deposit or



NOURISH
PANTRY TO PLATE

**HOMEMADE CAKES .
SAVOURY FOOD . DRINKS .
WHOLEFOOD . VEGAN
FOOD . REFILL SHOP
AND MORE**

**Unit 7-8, The Old Foundry
Chapel,
Chapel Terrace Hayle.
TR27 4AB**



Confidence to Care for ALL your Legal Needs!

We offer advice on the following:

Business and Employment, Conveyancing and property Matters (including Commercial), Family and Children, Civil Litigation and Personal Injury, Wills and Inheritance Tax, Lasting Power of Attorney, Probate and Estate Administration, Elderly Client and Care home Fees.

We have Offices in:

Hayle, St Ives and Penzance.

We can also undertake home appointments in Hayle by arrangement.

Please call us to make an appointment on:
01736 362362 or

Email: enquiries@cvc-solicitors.co.uk

Exciting News for Hayle!

On 1st June, two of the much-loved businesses from the Old Foundry Chapel are embarking on an exciting new venture and are on the move to brand new premises in Hayle.

The Saltwater Yarnery and The Hayle Book Shop are relocating from The Old Foundry Chapel to 20 Fore Street, Copperhouse (formerly Misty's Pet Emporium), where they'll be sharing one beautiful retail space — giving customers two wonderful shops under one roof.

Lyn and Samantha are thrilled to bring their experience, passion, and friendly welcome to their new shop and can't wait to open the doors and



The Saltwater Yarnery

Stockists of
Cornish Artisan Yarn

Emma Ball
West Yorkshire Spinners
Opal
King Cole
James C Brett
& Cygnett

Knit & Natter
Mon & Fri afternoon
1.30 - 3.30pm
limited availability &
booking is necessary
cost £2.00

Regular workshops.

Workshop space
available to hire £10ph

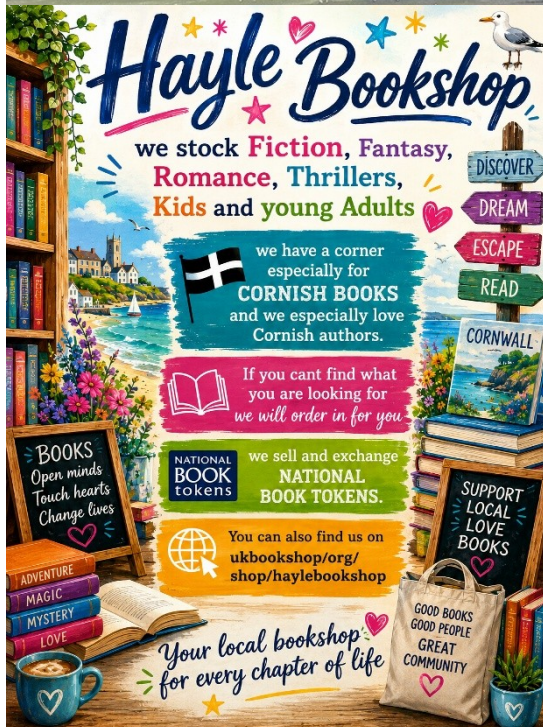

Hayle Bookshop

we stock **Fiction, Fantasy, Romance, Thrillers, Kids and young Adults**

we have a corner especially for **CORNISH BOOKS** and we especially love Cornish authors.

If you can't find what you are looking for we will order in for you

we sell and exchange **NATIONAL BOOK TOKENS.**

You can also find us on ukbookshop.org/shop/haylebookshop

Your local bookshop for every chapter of life

DISCOVER
DREAM
ESCAPE
READ
CORNWALL

BOOKS Open minds Touch hearts Change lives

SUPPORT LOCAL LOVE BOOKS

GOOD BOOKS GOOD PEOPLE GREAT COMMUNITY

welcome both familiar faces and new visitors.

There are lots of exciting things to look forward to, including:

- Knit & Natter Groups continuing as normal on Monday and Friday afternoons
- A fantastic range of books and yarns to browse
- Regular workshops with something for everyone, all at reasonable prices

This exciting new chapter brings together creativity, community, and inspiration in the heart of Copperhouse.

match funding. Any repairs will be patching up and the Trustees are really concerned for the buildings future. We are pleased two of Hayle Town Councillors have joined our Trustee meetings recently to try to help us. We have approached the John Harvey Heritage Trust, Cornwall Council and the RSPB but sadly with no success. Due to limited funds, outgoing bills and repairs, financially time is short. If you would like to join us to try and save this historic building we would welcome your help.

The Trustees meet monthly and can be contacted by email passmoreedwardshayle@gmail.com

Thank you
PEI Trustees



We have enjoyed a varied Spring this year, to date, with a 'mixed bag' of sunshine and rainfall often accompanied by a rather chilly wind from the northeast.

Altogether though, not too bad for getting those young plants off to a reasonable start!

Hayle in Bloom (HIB) volunteers certainly haven't been deterred from working on projects, both large and small, and readers may have noticed work being undertaken in tubs, troughs, towers and plots around the town. It is likely, also, that you may have observed Hayle Head Gardener, Olivia, her apprentice and/or team of



STEVENSON
NEWLYN • CORNWALL

Elaine Lorys

Master Fishmonger

Every Friday & Monday at
The Old Foundry Chapel

9.30 - 1PM

For all your fresh fish and Shellfish



You can
Pre Order
Weds



By Phoning 01736 330713

Friendly and reliable pet sitter available

Loving care for your pets while you're away.



Services include:

- Dog walking
- Dog sitting
- Cat sitting and feeding
- Multiple day visits or stay overs

Great rates, 30 yrs experience Canine First Aid / Insured / DBS
References available

Phone to discuss your requirements

07730 041122

deb.capper@gmail.com

volunteers carrying out tasks along King George V Walk, particularly.

If anyone from the local community, or perhaps a group, would like to take care of a community plot along Penpol, then Paul Clark is the person to contact on Tel: 07584 060100 .

Here is a reminder to all residents of Hayle that the Bloom colour scheme, this year, is based on the wonderful sunsets we experience over the Bay during the summer I.e. yellows, reds, oranges, pinks etc. and that 2026 R.H.S. Judging will take place within the first two weeks of July, dates yet to be confirmed. We are looking forward to a grand visit by the judge(s) and a good outcome !

Our thanks go to the following this month :

- Hayle Town Council for their ongoing assistance and funding;
- Paradise Park for help and assistance in so many ways;
- Lea Thomas (Cormac) for supply and delivery of compost;
- William Reynolds for keeping grass mown along Penpol and Millennium Bridge;
- County Councillors, Peter Channon and Rob Heslington for generous funding from the Community Chest;
- All our many volunteers who have carried out sterling work this Spring and Summer;
- Sam Green , HIB volunteer carpenter, who has been taking a particular interest in refurbishing the Cornish Engine House along Penpol;
- Our generous individual donors, both great and small;
- Olivia, Phil and Kieran for their practical assistance and help with many things.

And now for something completely different ...

Nigel Powell's Tip of the Month.

"Be sure to commence dead - heading flowering plants before the end of May as all these type of plants start going to seed on or just before this date. Doing this will ensure continued flowering through the season." If feedback is good then hopefully we'll convince Nigel to repeat advice in future issues



The next monthly meeting is on Wednesday 27th May at 7.00pm at the Bird Paradise, courtesy of Nick and Ali Reynolds. Free car park at the back of the Bird in Hand pub. and meet in the Jungle Barn. Thereafter, we will revert to the last Monday of the month (commencing Monday 29th June. Same venue and time).

All are very welcome to attend and to keep up to date with HIB news, please check out our website : hayle-in-bloom.net

If you have any questions, ideas, offers of help or need information about volunteering, then please do contact Chair Nick Reynolds or Dep Chair Angela Berry
Tel. 07782 333123

Ascension to Pentecost GOD WITH US

Across the Church of England, the season of Easter is celebrated for 7 weeks from Easter Sunday until Ascension, the day when Jesus disappeared from the disciple's sight and ascended to heaven.

One of our members from Gwinear Church who recently celebrated her 90th Birthday wrote, "The three days before Ascension are Rogation days –

In Gwinear we have in the past celebrated with a service and walking into the fields to ask for a blessing on the growing crops. I have been reading from a book called, 'Going to Church in Medieval England' by Nicholas Orme. In it he



writes about Rogationtide and Ascension.

In the Middle Ages there were three days of processions leading up to the Ascension. Two were headed by a dragon signifying the devil and the third a Lion (the Lion of Judah - Christ) Some processions were very long especially in the countryside walking from one church to another. However in Salisbury they walked around the Cathedral, in a clockwise direction and entered the cathedral by the west door.

In North Cornwall the clergy and people of four parishes - Crantock, Newlyn East, Cubert and Perranzabuloe met at the Chapel of St Nectan - which is in Newlyn East Parish.

Rogationtide is no longer widely observed but Ascension Day has made a bit of a comeback since the launch of the international prayer movement 'Thy Kingdom Come' which is celebrated by Christians of all denominations, all over the world between the 10 days of Ascension and Pentecost (the churches birthday).

We live in a time of increasing uncertainty and for many the world they knew has changed beyond all recognition, fields replaced by housing and conversation replaced by technology. Despite the rise in social media, many feel lonely and isolated, anxious or exhausted, struggling to keep up with the pace of life, and advances in technology. Many ask, where is God in all this?

TJ'S CARPETS LTD

Wide selection of Carpets, Vinyls & LVT.

Before you buy, give us a try!

- ✔ Free measuring and estimate service
- ✔ Home selection service available
- ✔ We bring samples to your door
- ✔ Or visit our showroom

FREE MEASURING & ESTIMATE SERVICE!

 Tolroy Garage
58 Mellanear Road, Hayle
TR27 6HF

 **01736 757540** or **07976 608215**



Why does God not change the world? I believe the answer is that God changes the world through his power that is changing us.

The great theologian Martin Luther in 1526 was reflecting on Jesus ascension into heaven and in one of his sermons he asked

Now, where is he? He is here with us, and for this purpose did he sit down in heaven, that he might be near unto us? Thus, we are with him up there and he is with us down here. Through the word he comes down (descends) and through faith we go up (ascend).

Over the next ten days our thoughts and prayers across the Christian Church will be focused on GOD WITH US. This year the reflections and prayer resources are written by Sarah Mullaey Archbishop of Canterbury, they are freely available in all of our churches to take away.

- GWINEAR & GWITHIAN Church Open all day, every day.
- PHILLACK CHURCH Open every day from 9am to 4pm.

Wherever you are going and whatever you are going through - I pray that you might know the presence of God with you. Amen

With Blessings

Michelle

*Rev Michelle Porter-Babbage
Pioneer Oversight Minister: Godrevy Benefice. The Parishes of Phillack with Gwithian, Gwinear, St Erth and Hayle-St Elwyn*

Penguin 'Spneb' turns 38!

Cornwall's coolest birthday girl - Spneb, the legendary Humboldt's penguin of Paradise Park Wildlife Sanctuary, is sliding into her 38th birthday on 16th April 2026 with more sparkle (and sardines) than ever. According to global zoo records, she's believed to be the oldest Humboldt's penguin on the planet. To mark the big day, Keeper Archie crafted an ice cake masterpiece loaded with her favourite treats — Cornish sardines and sprats — and decorated with blue food dye for that chic nautical vibe. It was presented to her by Keeper Emma and much admired by the crowd.



Hayle Day Care Centre
Commercial Road, Hayle

An affordable day care facility for the elderly of Hayle, St Ives and District.

- ✓ Transport
- ✓ Freshly cooked Meals
- ✓ Hairdressing and therapy
- ✓ Lively social interaction and Always a Friendly Welcome

Call 01736 755000



Keeper Becky Waite confirms that despite being the eldest of the colony, Spneb still has a good appetite, enjoys a good nosey peek out of her nest box, and happily supervises the youngsters like a feathery neighbourhood watch. Her companion 'Prince' is 21 years old and should have been born a peacock as he loves to show off.

ST ERTH FILM CLUB

SATURDAY 20 JUNE

HAMNET tells the powerful love story that inspired the creation of Shakespeare's timeless masterpiece, Hamlet. 7 for 7.30pm at St Erth Church Hall. Cost £4 for members £8 including entry for non-members, no booking required, just turn up.

GWINEAR SHOW—Saturday 4th July 2026. 1pm. Free Entry.

Cookery, Photography, Art, Handicraft, Floral Art, Children's Section. **ENTRIES CLOSE: SATURDAY 27th June 2026.**

Domestic Secretary: Nikki Vincent
07595 418887,
domestic@gwinearshow.org.uk
www.gwinearshow.org.uk

Hayle Banking Branch

Passmore Edwards building



Monday: Barclays

Tuesday: Lloyds

Wednesday: Closed

Thursday: NatWest

Friday: HSBC (09.00–1.00)

Services include: Cash Withdrawals, Deposits, Cheque deposits, Utility bill payments, Check account balance & for registered business customers *the facility to collect change.*

COME AS YOU ARE

Family friendly fun service

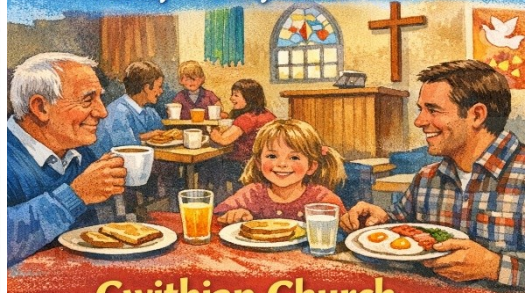

Gwithian Church

3rd Sunday of the month

10.30 breakfast for an 11.00 am start

All welcome, however old or young.



11 Churchtown Road, Gwithian, Hayle. TR27 5BX.

www.godrevytm.org.uk

CEILIDH CLASSES (Barn Dance)
Tuesday mornings St Erth Church
Hall from 11am to 12.30pm. Cost
£7. <https://ceilidhcornwall.com>

**STEEPLE WOODLAND NATURE
RESERVE FAMILY OPEN DAY &
SCHOOL POTATO BUCKET
JUDGING** Menhyr Park, Carbis
Bay. Sunday 12th July - 2.00 p.m.
onwards. Guided Woodland Walk .
Green Woodworking, Children's
Activities, Storytelling, Live Music,
Refreshments. Free admission

Why was the traffic light late for
his date?

It took him too long to change.



Music at St Elwyn's Church
Thursdays at 12.30-1.15pm
Admission free
but any donations
will be gratefully
received and
goes to the
upkeep of
this magnificent building.

JUNE

- 4th Lucy Clitheroe & Rico Gerber Soprano & Piano
- 11th Sarah Hanley – Flute & Piano
- 18th Taylor London – Soprano
- 25th Charlotte Osman & Martin Palmer – Flute & Piano

JULY

- 2nd Rico Gerber – Piano
- 9th Penpol School Choir
- 16th Liz Chivers – Contralto & Rico Gerber Piano
- 23rd Stithians Ladies Choir
- 30th Alastair Johnston – Organ



**Move that body
to Music**

Classes for 60's plus,
classes held in a safe environment

Thursdays at
Hayle Rugby Club
at 10.30 am

£5 per session

Phone Sylvia on 01736 757560 for more info



Passmore Edwards institute
Meeting Rooms for hire

Hayle Village Hall has rooms for 2 to 60+
Children's parties and catering.

www.passmoreeedwardshayle.com
passmoreeedwardshayle@gmail.com
13-15 Hayle Terrace, Hayle, TR27 4BU
Charity Number 268429

Support the institute in your will and
through tax deductible donations

Brother Cats With Unique Looks Still Waiting for Their Forever Home—Kenny and Pi, 2 brother cats are patiently waiting in rescue for someone to see past their physical differences and give them the loving home they deserve. Despite their charming personalities, both boys continue to be overlooked. Kenny and Pi are a bonded pair who have been through a lot together. Kenny, a confident grey tabby, is missing half of his nose, while Pi, his brother, has only one eye. Their differences don't affect their day-to-day lives, they simply make them stand out. For more information head to www.nawt.org.uk and check out our rehoming page. The boys are waiting!

STILL WAITING...

Kenny & Pi

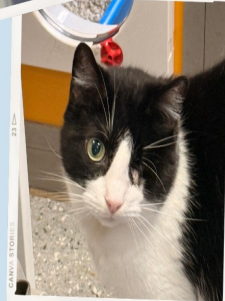

- 2 Brothers looking for a home to snuggle in together.
- Kenny is the showman! and Pi is more nervous, but needs his brother Kenny to help show him the world isn't a scary place.
- 2 Incredibly special boys looking for someone to give them a chance.

NAWT Cornwall

HAYLE PUMP NEWSLETTER

You could win **£20!**

Why don't you try our quiz on **page 40**

Try your luck.



We're also on Facebook @haylepump



and Instagram @haylepump

and the world wide web using the Q code.



50th ANNIVERSARY GWINEAR VILLAGE SHOW

At
WALL METHODIST HALL
WALL ROAD
GWINEAR
HAYLE
TR27 5HA

SATURDAY 4th July 2026

Doors open at 1pm
Free Entry

Cookery, Photography, Art, Handicraft,
Floral Art, Children's Section,
No entry fee for classes

ENTRIES CLOSE: SATURDAY 27th June 2026

Domestic Secretary: Nicki Vincent 07595 418887

Email: domestic@gwinearshow.org.uk

Facebook page: Gwinear Show Community Group

Website: <https://www.gwinearshow.org.uk/>



Answers to the 185 Quiz

Hayle Pump Quiz 186

Hidden Words (colours)
courtesy of Jenny Button Hayle

Thank you Jenny.

1. One hundred & one Dalmatians.
2. The Ogre envelopes the Golden Goose.
3. Here her yell OW! When she stubs her toe.
4. Will this pin dig out that splinter?
5. Are they devils or angels?
6. Put the plastic rims on the boxes Jim.
7. Mystic Meg reads the tea leaves for fun.
8. The losing team demonstrated a superb lack of enthusiasm lol.
9. Come on Caleb, row nearer to the shore.
10. Only a few hit eggs hard enough to crack them it seems.
11. Trees cover millions of hectares in the many forests.
12. These exercises are good for your bum Bernadette.
13. The boat crosses the loch really quickly when raining.
14. I'm only available Mondays and Tuesday afternoons.
15. Having this car lets us have days out in the countryside.

1. The Tamar
2. Tintagel Castle
3. City of Truro
4. 2012 Olympics Torch Relay Starting Point
5. Sir Humphrey Davy
6. St Ives.
7. Die Another Day
8. St Michaels Mount
9. Port Issac
10. A Hill (the highest point in Cornwall)
11. The Main Character in Jamaica Inn
12. Newquay
13. Padstow
14. A Bread Roll
15. A Cheese

**The winner drawn at random
for Quiz 185 : Rosemary Smith**

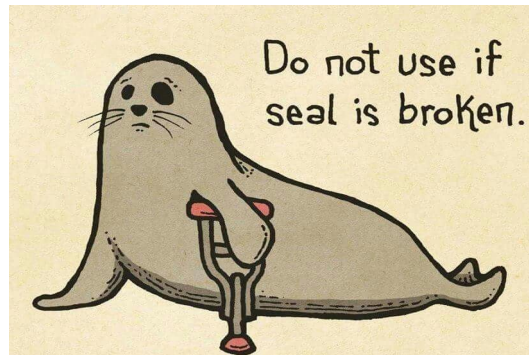

Club Listings

To appear on this page see page 2

Beachfit Outdoor Fitness on the beach in Hayle. Every Mon, Tues, Wed and Fri mornings. 07814 352945 beachfitcornwall.com for timetable.

Bodriggy Mental Health Group
Weds 1-4 pm, Day Care Centre Annexe

Bridge Club Every Mon. Carbis Bay Memorial Hall 2-5 pm. £2 inc. tea & biscuits. Graham 01736 762512

Cornish Crochet Corner first Friday of each month 2pm-4pm at Cornish Arms. No experience required. 01736 753237 Cornwall

Cornwall Penwith Guild of Weavers Spinners and Dyers meeting at St Erth Old School Room next door to the church every third Sunday 1.30-5.00 pm. Everyone is welcome. Contact cornwallpenwithwsd@gmail.com or Kim Charman. 07582928507.

Cornwall Scale Modellers 2nd Wed of month, Hayle Day Care Centre, 7-10pm. friendly club, talks & display current models, tea/coffee, £2.30

Friends of The Towans Most Tues 10am-2pm with occasional weekends sessions. Sara Dowler, Volunteer Coordinator. 07393 522875.

Fun Bingo 2nd Wed of the month, 7pm Connor Downs W.I. Hall Rosemary Smith 07817 078520 roandrod@hotmail.com

Hayle in Bloom. Last Mon of the month (not Aug & Dec) Paradise Park 7pm. Find us on Facebook

Hayle Amateur Dramatic Society
Hayle Day Care Centre, Mon eve 7.30 - 9.30. Call Ken on 07733 156530

Hayle Breezers Group Thursdays. 1.30pm Passmore Edwards Inst. April Hogarth 0781 376 707, Bob Scales 01736 751735

Hayle Art Society Passmore Edwards Institute on Tues 1.30-3.30 & Wed 7.00-9.00 Chris 01736 757720 or Penny 01736 756445

Hayle Christmas Lights last Thurs of a month (except Dec) 7pm at Hayle Day Care Centre Annexe. New volunteers are always welcome. haylechrismaslights@gmail.com.

Hayle & District Bowling Club. 1pm Mondays. Short Mat bowling indoors in winter, Outdoors Wed 12.30 07766 662 908

Hayle Friends Group for CHSW Hospice meets informally once a month under the chairmanship of Mary Trevarthen 01736 754342 trevarthenmv@uwvclub.net

Hayle Canoe Club - club nights from April- Sep. Wednesday at North Quay (opposite Gilberts) – on the water at 6pm. For further details email chairman@haylecanooclub.co.uk

Hayle Harbour Users Association
1st Mon of month, 7.30pm. Royal Standard Pub, R Lello 01736 757632

Hayle & District Lions Club. 2nd Tuesday of month, 7.30pm at Passmore Edwards Inst. Contact David Girling 01736 753811, 07766 662908, davidgirling60@gmail.com

Hayle Local Vocalz
Mondays 7.30pm, Hayle Methodist Church LocalVocalzInfo@gmail.com

Hayle Memory Café 1st & 3rd Mondays 2-4pm at Hayle Rugby Club Christine 07513 221066

Hayle Messy Church Methodist Church Hall (Chapel Hill) 3:30-5:30pm 1st Sunday of month. Inc. free meal, no need to book. Pastor Sarah Flowerday 07739 547434

Hayle Old Cornwall Society.
First Friday of month, Oct to May, at Hayle Day Care Centre 7.30pm. Trevor Smitheram 01736 756793

Hayle Model Boat Club Weds 7-9pm & Sunday mornings 10-12 noon, meeting at green chalet by Hayle swimming Pool. 01736 755516, or Les on 01736 754254

Hayle Penwith U3A at Hayle Day Care Annexe, Chair Joy McClean 07818 074469 hayle.u3asite.uk

Pilot Gig Rowing Club Rowing out of Hayle Harbour most Tuesdays and Thursday evenings
chair@haylegigclub.co.uk

Hayle Probus Club White Hart Hotel 2nd Thurs of month for lunch 1 p.m.

Hayle Railway Modelling Club Club Room. Unit 5, Praze Business Park. Praze-an-Beeble. Mon & Thurs 7pm Martin Scance 07977 550051
www.haylerail.co.uk

Hayle Surf Life Saving Club Riviere Towans Hayle TR27 5AF Email: hello@hayleslsc.co.uk

Hayle Tennis Club – All ages and abilities welcome. <https://cspark.at/hayleltc> hayletennisclub@hotmail.com

Heyl Towans and Tides WI Hayle Day Care centre annexe, first Tuesday each month 7pm. Contact Cheryl Hudson 07891 742280
heyltowansandtides@cornwallwi.org.uk

Hayle Twinning Association Meetings usually 2nd Weds of month, 2-3:30pm, contact Mike Stuckey (chair) 01736 697771 or email mikeajstuckey@gmail.com or Maureen Mason (secretary) 01736 438462
maureenmason2000@yahoo.co.uk

Heyl Town Band Rehearsals Weds 6:45-8:30, Coffee and a 'blow' session the second Saturday of each month from 10:30 to 12:00. Contact Lisa 07793 214227.

Kernow Petanque Tues 1pm for a few hours at North Quay Bouledrome. Richard Middleton 07936 420306

Kowethas in Harmony ladies choir Church Hall, St Erth, Weds evenings, 7.00-9.00pm. All ladies welcome. Contact Carol for more details on 01736 753496 or 07487 535531

Phillack Tower Bellringing every Tuesday at 7.30pm. Kevin Green 07799 370 558

Quirky Crafters Meets 2nd Wed of month at St Erth Church Hall, 2-4pm. Kathy Tilby 01736 759943

Resurgam Chamber Choir Monday 7-9pm St Elwyn's Church to sing mainly Sacred Music. New members welcome with good sight-reading skills. Sec: Yvonne Bates 07901 704553

Scrabble Club at Connor Downs 2nd Thurs of month at W.I. Hall. 2-4pm £2 for hall & refreshments.
carolinewindsor123@btinternet.com

Shore Surf Lessons for Locals Juniors, Ladies, Gents. All abilities welcome. Every Sat 10am-12pm & Wed 6-8pm. 01736 755556
shoresurfschool@gmail.com

St Erth Acoustic Singaround meets Tuesdays, Star Inn at 8pm. Contact Dave Cupples on 07732 754394.

St Erth Brownies Mondays, St Erth Church Hall. Julie Wass 01736 762123

St Erth Guides Tuesdays, Scout Hut in Hayle. Caroline Barton 07881 715764

St Erth Concert Band Rehearsals Tues 7.30 to 9.30pm in Methodist Chapel Hall. Enquiries 07394 617127

St Erth Rainbows Tues, St Erth Church Hall
st.erthandhaylerainbows@gmail.com

St Ives Camera Club Monday 7.30pm at St Anta Church Hall, Carbis Bay
stivescameraclub.co.uk

Table Tennis for Fun every Friday 2pm - 5pm Leedstown Village Hall. Info: Robert 01736 753951

West Cornwall Concert Band Mon 7-9pm at Camborne Wesley Church – email Kathleen Kessell at westcornwallconcertband@gmail.com

West Cornwall Footpaths Preservation Society Walks and footpath maintenance in West Penwith, www.wcfps.co.uk

- | | | |
|-----------------------------|-----------------------------------|--------------------------|
| 22 1st Choice Paving | 15 Flowertime | 14 Railway Holidays |
| 10 A. McDonald | 37 Hayle Banking Hub | 19 Saints Funeral |
| 16 Alexandra's Co Care | 31 Hayle Book Shop | 31 The Saltwater Yarnery |
| 00 Ali Sewing | 22 Hayle Cycles | 21 Shiatsu |
| 20 All Aerials | 36 Hayle Day Care Centre | 27 Shields Physiotherapy |
| 23 A Thorn Carpentry | 18 Hayle Foot Care | 05 Slimming World |
| 09 Angove Sports | 24 Hearing Services | 32 Stevenson Fish |
| 26 Beachside Coast | 29 J C Electrical | 18 Sweet Williams |
| 13 Big Pink Tree | 20 Kate Bull Hypno | 38 Sylvia's Exercise |
| 10 Biz and Bytes | 08 Kernow Craft Market | 06 Tarina Hair |
| 24 Blewetts Toy Shop | 21 Kim's Yoga & Pilates | 25 Thurstan Hoskin |
| 26 Brett & Leni | 07 Lewy's Fish & Chips | 35 T J Carpets |
| 44 Bush Monkey | 07 Cindy's Line Dancing | 05 T P Wills |
| 12 Cafe Riviere | 11 Macs | 43 W. Cornwall Plastics |
| 23 Chimney Sweep | 28 MadHatter Tearooms | 44 Winns Funeral |
| 13 Cliffords Plumbing | 25 Malt Decorators | 28 Yoga in Hayle |
| 06 Copperhouse Clinic | 08 Mobile Foot Clinic | |
| 17 Cornwall Chiro Clinic | 30 Nourish | |
| 30 CVC Solicitors | 27 One to One | |
| 09 Dapper Dogs | 38 Passmore Edwards | |
| 16 Dave Thomson | 14 Paul Sherris | |
| 17 David N'jie | 10 Plantech | |
| 24 Direct Transport | 15 Philps Pasties | |
| 27 Drecklys Waste | 03 Piano Lessons | |
| 12 Fiona Blinds | 11 Property Maintenance | |

**Pick up points in bold.
Copperhouse Post
Office. Warrens at
Foundry, Morrisons
Daily, Old Foundry
Chapel, Spar,**

WEST CORNWALL *plastics*



- QUALITY SERVICE
- QUALITY INSTALLATION
- QUALITY PRODUCTS

INFO@WCPL.CO.UK

01736 759444

@WestCornwallPlastics



CERTASS

We are delighted to announce our recent award of the WHICH Trusted Trader Scheme. We have been Inspected by Which Magazine and Ultraframe, the leading manufacturer of Conservatory roof solutions and Passed with flying colours!!

As well as carrying a wide range of PVC Building products in our warehouse, our installation team carry out work to the highest standard giving you the peace of mind that comes with using a WHICH Trusted Trader. I would like to thank the readers of the Hayle Pump Newsletter for their continued support as we serve the people of Hayle and beyond with the finest PVC and Aluminium building products

Thank you
Nick & the WCPL Team



BUSHMONKEY

GARDEN SERVICES

- Qualified
- Reliable
- Efficient
- Fully Insured

Call **07825 881078**

Email bushmonkeygardenservices@yahoo.co.uk

Keep it simple, keep it local

Over 35 years of experience with that personal touch.

- Lawn Care & Maintenance
- Planting Scheme
- Weed & Insect Control
- Tree, Hedge & Shrub Pruning
- Garden Maintenance
- Decking and Patios created
- Overgrown gardens reclaimed
- Pressure Cleaning (Commercial & Domestic)
- Fencing
- If it's not listed just ask!

bushmonkeygardenservices.co.uk



HERE FOR YOU ANYTIME



TAKING THE
GREATEST CARE
IN AND AROUND
ST. IVES & HAYLE

**Unattended
Funerals**
from
£1,395

**Attended
Funerals**
from
£2,195

**W J WINN
FUNERAL DIRECTORS**

Trenwith Terrace, St. Ives TR26 1QE 69 Fore Street, Hayle TR27 4DX
01736 793029 01736 752124

We're here for you anytime.
Whatever your wishes or budget,
we can provide a funeral to suit you.



dignityfunerals.co.uk/local

*Pricing is correct at time of going to print and are subject to change.