

Nº 2
MID FEB '95
FREE!

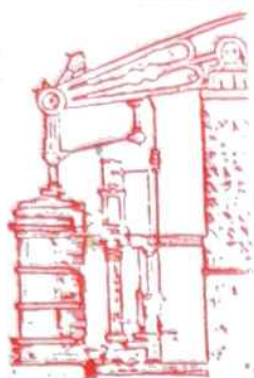

HAYLE PUMP NEWSLETTER

CONGRATULATIONS!



**Mrs Louise Bartle of Bodriggy Crescent
being congratulated on her recent 100th birthday
by the Mayor and Mayoress, Robb and Terry Lello,**

REMINDER

The Hayle Pump would like to point out that items published in the Pump are accepted as personal points of view or public notices, and are not necessarily the opinion of the Newsletter Group, Town Council, or any other organisation.

All correspondents are reminded that material must be signed with your name, address and phone number (so that we can check it really was you who sent it!) even if you don't want your details published.

Although we **love** reading it, we cannot publish material that wrongfully accuses people, by name, of acts of commission or omission - but don't let that stop you having a genuine go at something wrong.

The Hayle Pump is assembled and published by the Newsletter Group, who meet every Thursday at 7pm upstairs in Carew House. You are welcome to pop in and join us at any time.

How do you make a Venetian blind?

Poke his eyes out.

John Perkins

*meet your Town Councillors
In alphabetical order:*

by Jayne Haydon

BOB BUTLER

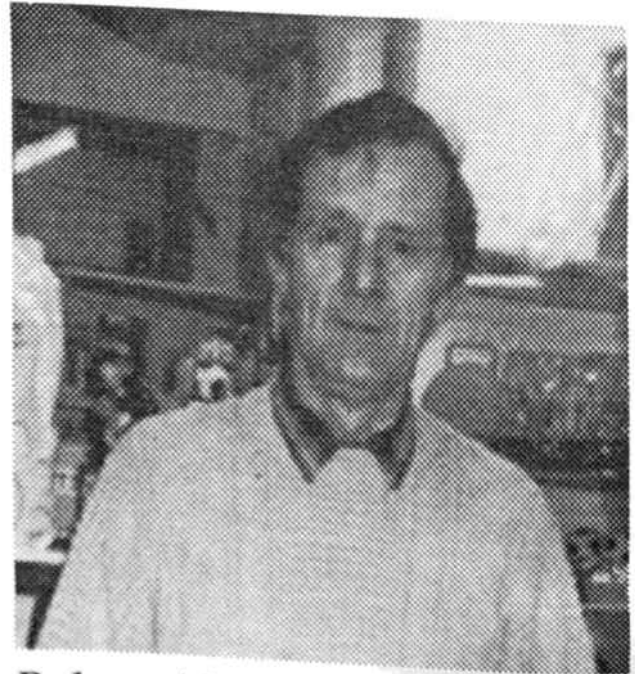

Bob and his wife Mary moved to Hayle 12 years ago from the West Midlands. He is fifty-four, they have been married for thirty-four years, and have four grown up children.

He was made redundant after 27 years at the Jaguar Works in Coventry where he worked his way up from teaboy to Senior Production Foreman. A strong Union man, he was a Senior Con-



Tel: 75 2339

COPPERHOUSE
MEAT COMPANY
BUTCHERS

*Pasties - "A" grade beef
Friendly service*

vener and on the National Executive. But he felt it was time for a change. He and Mary decided to move to Cornwall and now run the Pet Shop in Pratts Market, Foundry.

Although not born and bred in Hayle, he regards himself as a local man. His children live here and his grandchildren were born in Cornwall.

Bob became a Town Councillor six years ago and, unlike the majority, he was elected and sees his role as being an important one. When asked why he had become a member of the Council, he replied that he had always attended meetings and had taken an interest in matters concerning the town. When someone suggested standing for election, he jumped at the chance.

He feels that because he is a local trader he is very much in the public eye and because of his training he is able to deal effectively with complaints and queries.

He feels that he has achieved quite a lot by being on the Town Council, none of it particularly outstanding, but he has managed to sort out a constant flow of various problems and this gives him a good feeling.

Bob feels strongly that the Council should have a higher profile within the town and everyone should be aware of who their councillors are and where they can be contacted. People should be more appreciative of the work done on their behalf and should be encouraged to attend the Public Participation Meetings, or just go along and listen in. These meetings are held once a fortnight,

A sporting man, Bob, now virtually retired, is a Class 1 referee and a founder member of the Hayle and District Darts Team. A compulsive reader, he enjoys fiction and also loves to travel. He is a member of Penwith Twinning Association with Cuxhaven in Germany, and he and Mary act as a host family.

BK
VIDEO LIBRARY
PRATTS MARKET
HAYLE
BRING THIS ADVERT
AND CLAIM 50p
OFF RENTAL

Marshall's
ESTATE AGENTS
41 FORE STREET
COPPERHOUSE
HAYLE
0736 756627

The last question asked of Bob was, "If your conscience told you something was wrong would you vote against it, even though it was Party Policy?". Without hesitation, Bob replied that he did not believe in party politics in Town Councils and would wholeheartedly vote against anything if he felt it was wrong.

local organisations

HAYLE DAY CARE CENTRE TRUST

by Jayne Haydon

When I met Mrs. Thomas, the manageress of the Hayle Day Care Centre, she gave me such a mass of information about the services that are available, it makes it very difficult to know where to start.

Hayle Day Care Centre opened in March 1983 and, at the present time, provides about 800 hot home cooked meals each month. A main course with a pudding and a cup of tea costs just £1-60. That is an achievement in itself and, (dare I say it) that's for starters!

It must be a blessing for an older person to know that a nice lunch is to hand if necessary, and of course there is company if wanted; a laugh and a chat. There is also

something else that should be remembered; all the time that is spent in the Hayle Day Care Centre, there is no need to have the heating on at home! Who knows, stay long enough and you could be in pocket.

The Philip Smith Annexe was opened in March 1993. This houses the latest and most up-to-date bathing facility that anyone could ask for. It also has the necessary equipment for Hairdressing and Hand Care.

Also in the Philip Smith Annexe, dancing (modern and old time) takes place on Tuesday and Friday afternoons, and alternative Saturday evenings. I must admit that I would be in dire trouble if I did not mention the dancing. It appears that everyone is welcome, and assured of having a great time.

Reg and Mary Parnell of Mellanear Road run the dances and stressed the fact that you don't have to be over 60 to come and join in - as far as they are concerned the more the merrier. There is a modest entrance fee, but it is well worth it just for the gentle exercise and the companionship. All funds raised are for the Hayle Day Care Centre.

A new minibus was acquired in 1994, equipped with a tail lift to assist the less



able. The hall is hired out, not only to make full use of the facilities, but to help raise funds. MacMillan day care is in attendance every Wednesday and Arthritic care is there once a month.

Shopping -for prescriptions, dentists, opticians and doctors can be arranged; further details of all these will be covered at a future date.

Hayle Day Care Centre depends a lot on volunteers. So if you have an hour or more to spare, your help would be greatly appreciated.

Call in or phone 75-5000. You will be welcomed with open arms. A donation would also be welcome. It is your centre, can you help?

Senior citizens!! You have a wealth of wonderful, interesting knowledge that we would love to share. The editorial team of the Hayle Pump would be pleased to meet anyone at the Day Care Centre if you feel you may have a story to tell. Mrs. Thomas will contact us, if you wish.

SPEAK FRENCH

Every Thursday morning at Phillack Church Hall there is a coffee morning held between 10.30am to 11.30am.

A small group has evolved where the aim is to learn and talk French. The members are all total beginners and if you wish to join the group, please go along.

If you have a knowledge of French and feel you may be able to help, you would be made very welcome.

Don't be shy; join our small, friendly group and you never know - you may learn something over a cup of coffee. Entrance is free, and all ages are welcome.



W.J. WINN

FUNERAL AND

CREMATION

DIRECTORS

N.A.F.D.

Private
Chapel of Rest

69 FORE STREET, HAYLE

Telephone Hayle 75 2124

TRENWITH TERRACE, ST IVES

Telephone Penzance 780029

current affairs

THE LATE FIRST EDITION

by group effort

We must apologise for the late appearance of the first edition of the Pump.

There were a few changes which delayed us a couple of days, but the whole thing was made ready and taken to a Penzance printer ... whose estimated time grew from a quoted three days to at least ten days! ("Sorry, boys, I've had a lot of work arrive suddenly".)

There was a panic throughout that Monday as we looked for an alternative printer, but all our local printers were (a) full up, or (b) not interested, or (c) quoted prices far above anything we had budgeted for.

There was no alternative but to send the newsletter up to Bristol for printing, and the master copy was sent recorded delivery on the Monday evening.

We are told that it arrived on Friday, thanks to the Christmas rush. The printer pushed the 2000 copies through on Monday and Tuesday, and gave it to a parcel-carrier, who sent it to their central depot in Birmingham!), and it finally arrived back in Hayle on Thursday afternoon.

Although a bit late, it was still printed and delivered for less than half the next best quote we got in Hayle or Penzance, and *less than a quarter* of the most expensive quote we got!

But, we still had to put the brown "Pump" header on the front page.... then our machine broke down and the rest of the afternoon was spent locating a tin of PTFE spray at Helston (thanks for staying open, Southwest Power Tools you saved our bacon).

The Pump team arrived in the evening and worked till late, printing, collating, stapling and folding copies - a

job which continued for most of Friday, while Robb delivered them to the shops.

We hope you enjoyed it. It was fun bringing it to you. We need a constant flow of bits and pieces from you (don't worry about your writing or spelling - that gets fixed up by our computer!).

And, of course, you are always welcome to join us in the Project Office, Carew House, at our merry meetings every Thursday evening at 7pm, where the stories we *dare not* print are discussed and greatly enjoyed before being discarded, sadly!!!!



**THE JOLLY
BODGER**
75-77 Fore St
HAYLE
(0736) 752091



TREND Decor

Hardware - Gifts
and almost anything

A letter to the "Pump" from

John Buchanan

"I would like to compliment the editorial staff for creating the "Pump".

May I ask readers to join me in a working party for one afternoon a week to do something and start by cleaning up the rubbish.

Volunteers can contact me by phoning 79-5078.

Yours sincerely,
John Buchanan"

Barbour

The best British clothing for the worst British weather.

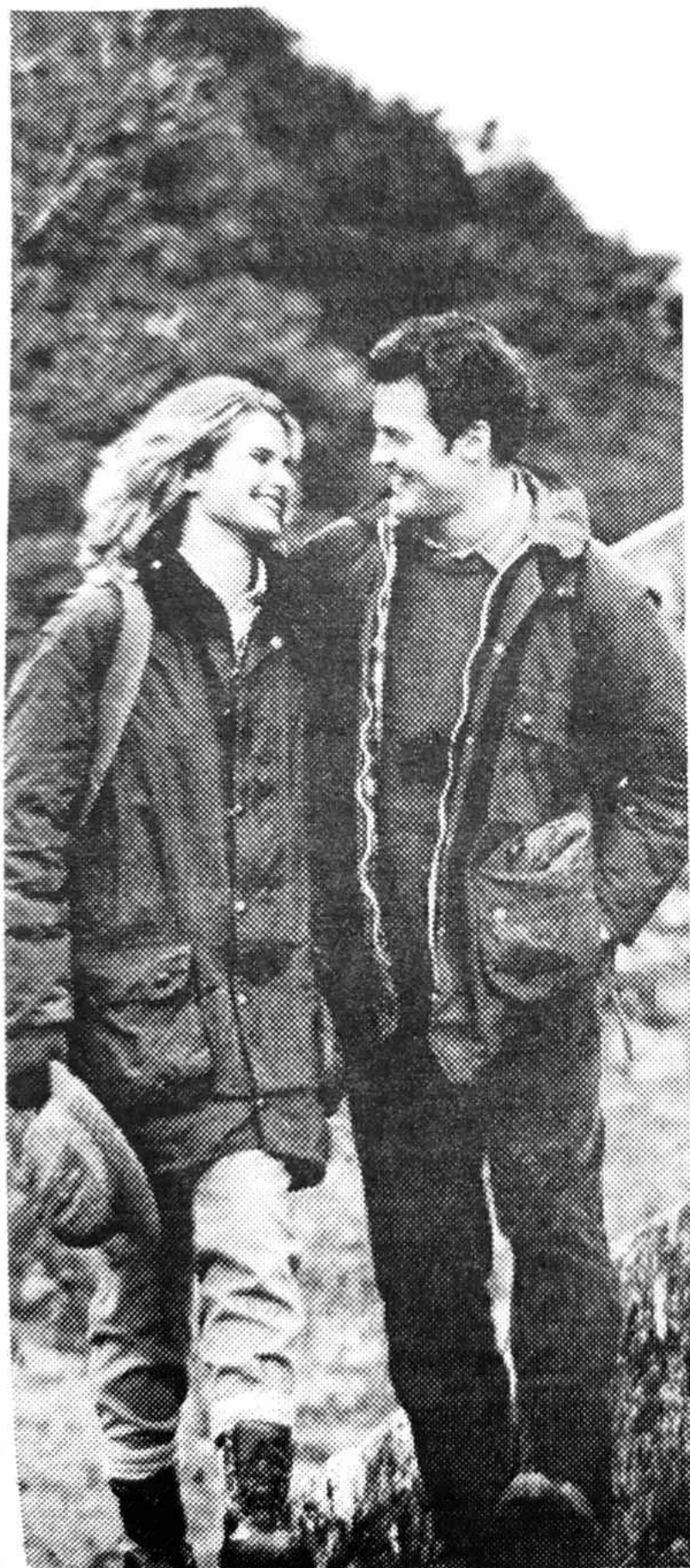

People who know the country know why they need country clothing.

For the highest possible standard of durability, abrasion resistance, warmth and protection under the worst conditions.

People who need a **Barbour**® know where to find one

Do you?

Come and see the famous **Barbour**® range at:

David Moyse
COPPERHOUSE

Hayle
0736 - 75 2053

Where quality and service still count

feature

THE HAYLE PUMPS

by John Perkins

It is always surprising how many people in Hayle are not aware of the greatness of the town about 150 years ago.

Hayle was one of the greatest heavy metal industrial towns of that time. Some of the greatest engineers came from the area, while others recognised the opp-

There were three huge pumps destined to be built. All three, built by Harveys of Hayle, were to be the largest ever built in the world.

They were used to drain Haarlem Lake in Holland so that the land could be used for agricultural purposes. It was a tremendous undertaking, but the rewards for the Dutch would be about 70 square miles of new productive land.

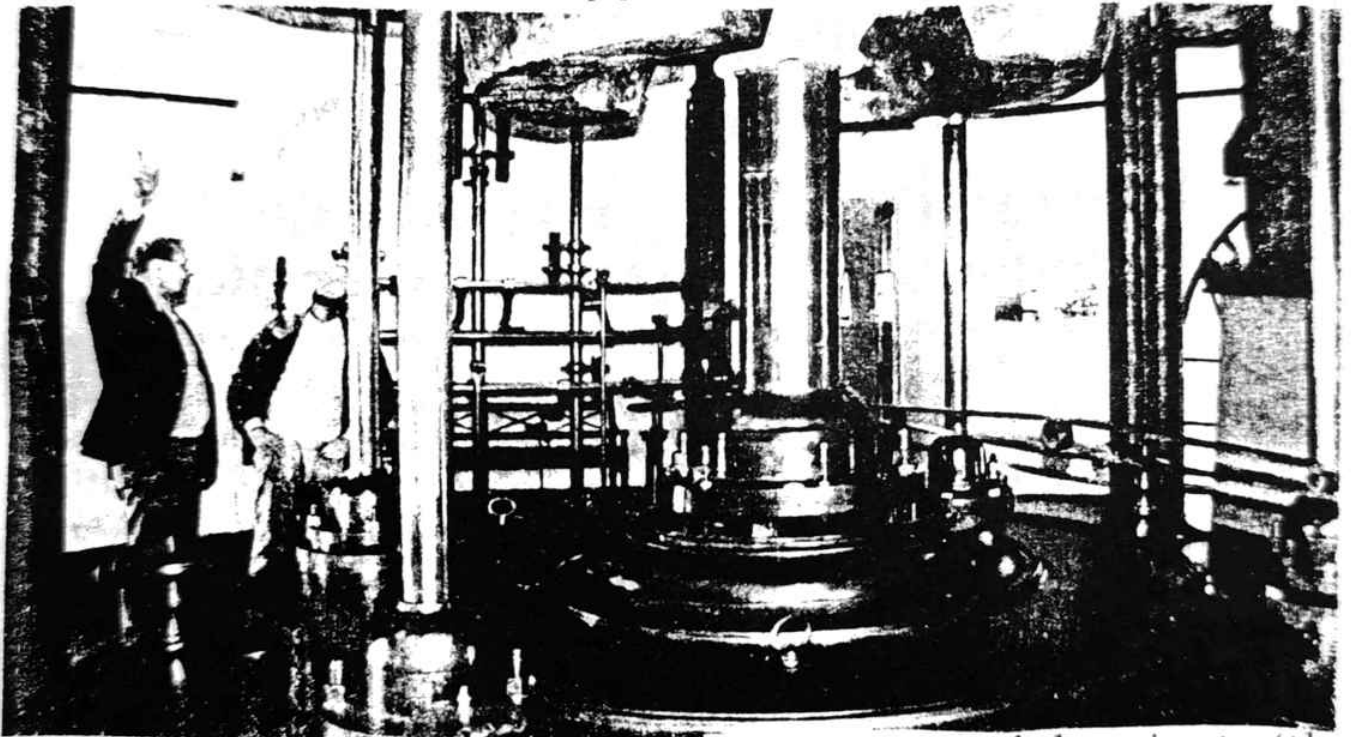

ortunities and came to take part in the amazing industrial revolution that had been going on for the past century. There are many names that stand out and should be mentioned, but as far as pumps go, there was only one. The one that was chosen from far and wide and from across the sea to build important pumps. The name, of course, was Harveys.

The first of the giants (the main piston rods weighed nearly four tons) was started in 1843, but it was 1845 before the monster, giant, (call it what you will), began its mammoth task.

Work started on on the other two pumps in 1846. The first casting of one of them was a disaster. There was a blockage as the molten metal was being poured into the

BIGGLESTONS

**TRADING IN HAYLE FOR OVER 100 YEARS
AS A TRADITIONAL IRONMONGER**



**Please try Bigglestons first for the best
of ironmongery, hardware, kitchenware,
paraffin and garden supplies
available in Hayle.**



**When you're getting ready for spring
Biggleston's have just about everything**

mould, so it had to be scrapped. These last two pumps were completed and commenced their task in 1848.

Three years later, these three magnificent engines had drained Haarlem Lake. They continued to keep the lake drained until the early 1930's. One of the pumps can still be seen on site, where it is one of Hollands important national monuments.

Other great pumps were made by Harveys. One of the most famous was supplied to the East London Waterworks. It could pump 9000 gallons of water per minute against a 140 foot head of water. It won the Great International Prize

Medal in 1862. This marvellous piece of Hayle engineering found its rightful place in the Science Museum in South Kensington, London.

When you stop to think and consider all the large industrial towns that the Dutch had to choose from, it says a great deal about the abilities, skill and dedication of the engineers and workforce of Hayle.

It is something we should all be proud of.

Letter to benefit office:

"Unless I get my husbands money I shall have to lead an immortal life."

HAYLE TOWN COUNCIL

1.

The Council and the Penmare sponsored a Free Disco at the Penmare on Thursday 12 January.

180 Young people turned up and during the evening they were spoken to by a number of Councillors who found them very forthright and constructive in their views.

A Cinema and Skateboard Park featured high on their requirements and they felt they needed somewhere they could go just to meet their friends, a stop off point. Their ideas will be further debated and it is the intention of the Council to progress what they can, with assistance of other youth bodies and any agency that can assist.

2.

The Multi Purpose Hall for Hayle at Carew House has now received its Planning Permission and the Council will now rigorously pursue the Finances for this project.

£100,000 has been promised from Penwith District Council. The anticipated costs will be in the Region of £350,000 and the Council are looking for support from the Community to highlight the need for such a Multi Purpose Hall.

3.

Penwith Adult Education are the first tenants to move into Carew House and are now taking on students on a variety of courses. The Town Council welcomes them and wishes them great success with their venture. Other leases are now being discussed.

4.

At their meeting on 19th January the Council were addressed by Supt Sturland and Sgt Richards from the Devon and Cornwall Constabulary.

The Superintendent stated the future of Hayle Police

NEWELL'S TRAVEL

2 MARKET SQUARE
HAYLE
TEL: 0736 757800

**FOR ALL
YOUR TRAVEL NEEDS**

HOLIDAYS * FLIGHTS
CRUISES * UK BREAKS
COACHING * SKI

**Contact us for the
complete booking service**

*** We specialise in
Cornish departures ***



Station was safe, at this time, although the Chief Constable had instigated a review on the siting of all his Police Stations and the results of this were not yet known. He dealt with staffing levels at Hayle and with general crime and vandalism matters.

Generally

The Council dealt with full Agendas on each of its meetings since the last edition of the 'Pump' and should anybody be interested to read the Minutes, they are available in the Library, once they have been approved by the Council.

Public

The Public can have their say at the Public Participation Sessions held at 7.15pm on the first Thursday in each Month at the Passmore Edwards Institute.

*J. Burrow
Clerk to the Town Council*

Q. How can you get a set of teeth stuck in for free?

A. Go and kick a tiger.

Chas

local organisations

SPECIAL OLYMPICS

June 1994 saw the highly successful South West Special Olympic Games being held in Cornwall.

Over 850 athletes with learning disabilities took part in Athletics, Bowls, Equestrian, Gymnastics, Powerlifting and Swimming events based at Carn Brea Leisure Centre, Hayle Bowls Club, Old Mill Riding Stables (Lelant and RNAS Culdrose).

As well as the Sports themselves, which attracted over 10,000 spectators, there was a wide range of social events, and the athletes and their coaches and escorts all had a memorable few days.

The West Cornwall Branch of the Special Olympics Organisation, which organised the games, is hoping to run some local events this year and anyone who might be interested in helping out should contact Richard Jeffery (0736) 871263

* * * * *

I phoned up the Health Centre yesterday. I said, "Can I see a doctor please?" The receptionist replied, "Which Doctor?" I said, "Well alright then, he can't be any worse than the others."

Meet your councillors
in alphabetic order:

BRIAN CAPPER

Brian Capper's youthful energy belies his 48 years, most of which he has spent here, having been born in Hayle. He is married with two children, now adults of 24 and 27, who still live at home.

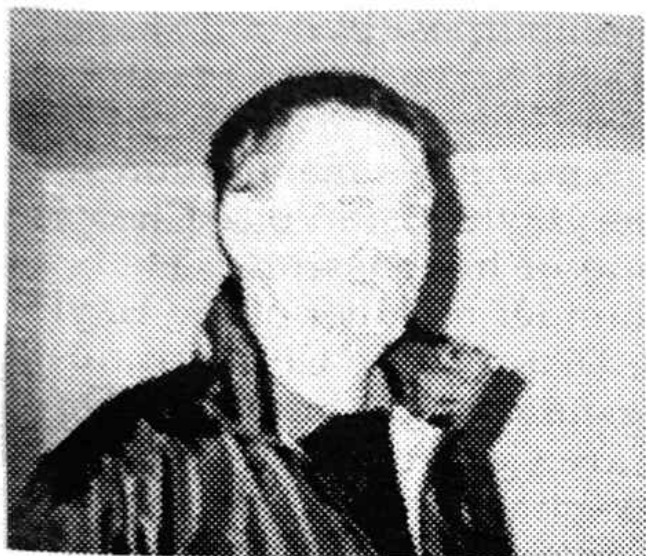

It was some 16 years ago that he was encouraged by a friend (then on the council) to stand for election and so help lessen the inter-party politicking then going on. "I am not and never have been a member of any political party, my views are my own formed by consultation with as many people as possible, which I would like to think represent those of the people of Hayle"

He will be trying for a fifth term in the Council elections in May. On the effectiveness of Hayle Town Council, it is his view, which he shares with others, that they do not

get the support they deserve from Penwith District Council on the many important issues affecting the future of the town.

"We are keen to take on board more and dictate our own destiny. We should have more say in planning. Recently, however, this is changing and Penwith D.C. realise we have something important and worthwhile to say."

He went on to say that although they do agree on the majority of planning decisions, he is worried that the proposals for the future of the Hayle Harbour development will not be discussed with the town before being submitted for approval and so could be a 'fait accompli'.

Prior consultations could remove any objections and difficulties the project may encounter from the people of Hayle at a later date (when they eventually see the project plans).

His duties as councillor combined with his full-time employment at B.T. means that he finds there are not enough hours in the day. B.T. does try to accommodate his need to be absent from work to carry out Council business for which he is grateful. He does say that people are not

really aware of how much time is taken up reading notes, preparing for meetings and listening to people's problems if the job is to be done properly.

His advice to anyone who intends to stand for election to the Council is this: they should attend Council meetings and note the amount of time involved.

Another of the drawbacks of the job was being constantly drawn into talking about council business at parties or other social occasions!!

But, on the other hand, he is proud that he was privileged to be Mayor of Hayle in 1984 -

1986, during which time he was involved with the creation of the by-pass which resulted in much reduced traffic congestion in the town.

More recently, he is pleased to see the Carew House project (with which he has been closely involved) come into being and he is looking forward to the third phase, the multipurpose pyramid-shaped hall being started in May/June.

Among his many interests, the Hayle Male Voice Choir is one of his passions. He is a founder member of the Hayle & District Age Concern now re-named as the Hayle Day Care Centre Trust, and is an ex-chairman of the Hayle Carnival Committee, with which he is still involved. It gives him enormous pleasure to do this, bringing the people of Hayle an opportunity to participate in fund-raising for various charities and have some fun as well.

As to the future, he would like to see lots of job opportunities for the 600 or so unemployed persons created here by encouraging business, industry and tourism, with first class leisure facilities provided for everyone.

Hayle is fortunate in that the elderly are fairly well catered for, but now it is the

HAYLE CYCLES
36 Penpol Terrace
*** HAYLE ***
TR27 4BQ
☎ 75 3825

**BIG REDUCTIONS
ON MOST BIKES
THROUGHOUT FEBRUARY**

Bring this advert to claim
FREE SET OF LIGHTS
** (Worth £17) **
when you buy a new adult bike

ACT 
ASSOCIATION OF CYCLE TRADERS

SUPPORT LOCAL TRADERS

young people we must seriously think about. He says "The council is actively involved in discussions with the youth to try and meet their needs, for they are the citizens of tomorrow and if we don't pay attention now, we might well regret it in the future."

On closing, he says to the people of Hayle, "Get involved, attend meetings, show concern: get to know the councillors and use the Pump as a vehicle to express your opinions."

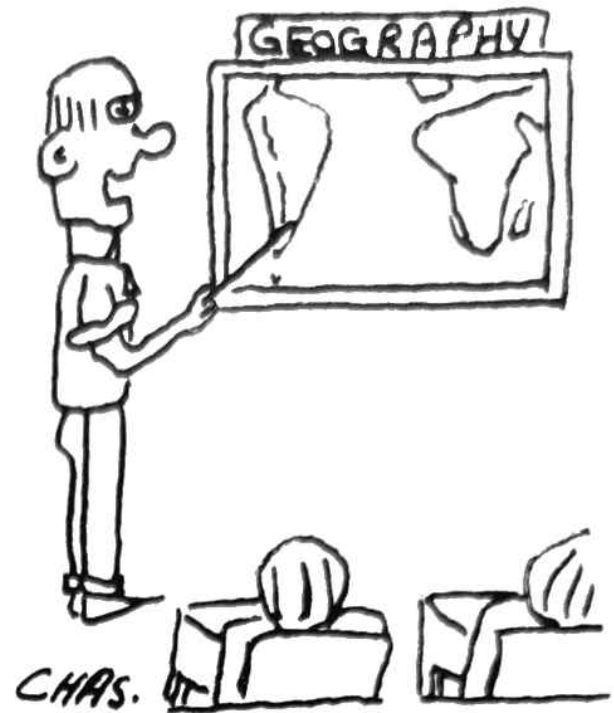

CHAS.

AND THE ANDES, IS ON THE END OF YOUR ARMSIES

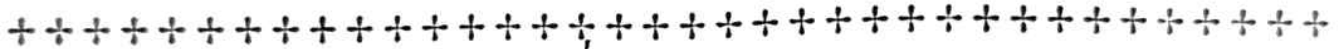

Des Button



**ELECTRICAL SERVICES
AND
SUPPLIES**



Springfield
33 Clifton Terrace
Hayle
TR27 4BP

HAYLE 753211

letters to the editor

WELL WISHES FROM DOWN UNDER

I would like to congratulate you and your team on a great idea and an excellent first newsletter.

I thought you might like to know that your circulation has gone beyond the boundaries of Hayle. I have just read the first issue in Newcastle. Not the Newcastle of Kevin Keegan's Toon Army, but the City of Newcastle in New South Wales, Australia.

Keep up the good work.

*P. Andrew
(normally of Phillack)*

press release

PENZANCE AND ST IVES 'CLEAN SWEEP' UPDATE

The first phase of South West Water's multi-million pound 'Clean Sweep' coastal sewage treatment scheme for Penzance and St Ives is well on target for completion in time for this year's bathing season.

A major element of the scheme is the virtual rebuilding of the company's waste water treatment works at Hayle which will treat the sewage flows which at present discharge through 47 crude outfalls into the sea in Mounts Bay or St Ives Bay.

Treatment includes preliminary, primary and secondary treatment before the treated waste water is discharged through a tunnelled outfall off Gwithian.

Construction work for the new buildings at Hayle is now practically complete, and commissioning is ongoing of some of the new elements. The new works is due to be treating all the flows from Penzance, Newlyn and Mousehole by the spring.

The full 2.6 Kilometre length of the Gwithian tunnel was reached in August this year. A 900mm diameter pipeline has been installed in the tunnel to carry the treated

waste water for discharge through four diffuser points.

Excavation of the 2.3 kilometre sewer tunnel running beneath the sea bed from Albert Pier to Wherrytown, Penzance, was completed last year, and has been lined with concrete. The tunnel forms part of the trunk sewer network pumping flows to Hayle for treatment. In storm conditions, the tunnel sewer has sufficient capacity to hold several million gallons of water before it is pumped to Hayle for treatment.

Phase two of the scheme, a pumping station at Porthgwidden, St Ives, and new trunk sewer which will link St Ives into the new waste water treatment works at Hayle, is well under way.

In addition to the network of new pipes, a programme of improvements to existing sewers is being carried out. The programme includes replacement or refurbishment, depending on condition. Where appropriate we are also laying new surface water sewers to keep rainwater separate. This helps release more capacity in the existing sewers for foul sewage.

For further information contact Heather Gilling Press and Public Relations Officer.

FOR
*** NEWS ***
*** MAGAZINES ***
*** OFF-LICENCE ***

SPAR 

IT'S GOT TO BE..
SPAR. HAYLE

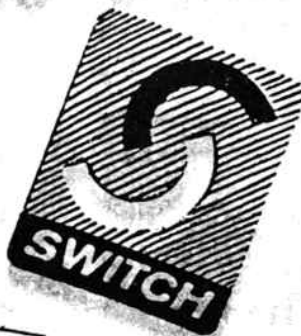

OPEN TILL 10PM
SEVEN DAYS A WEEK



Tel: (0736) 753327

organisations

HAYLE ROSE & CABBAGE HORTICULTURAL SOCIETY and HAYLE FLOWER CLUB.

Members of both organisations and guests joined together to hold their Annual Dinner at the Penellen Hotel, Hayle on Thursday 8th December 1994, where Mine Host, Peter Beare, served them with a hearty, wholesome roast beef meal with all the trimmings.

The diners were surprised when a party from the Hayle Town Band arrived and serenaded through the mince pies and coffee course with some Christmas Carols which was very much appreciated.

After dinner, the tables were cleared and Mrs. Ruth Atterbury-Thomas, Chairman (Rose & Cabbage) thanked all members and guests for attending and she introduced Marie Westren and Friends

from Penzance, who were going to entertain us. There being no piano in the house, Marie brought along a keyboard to accompany them with their songs. They sang medleys of songs as solos, duets and trios, interspersed with stories by Don with Cornish- and Mr. Meldrew flavours that raised the roof.

Miss Mildred Rogers, Chairman (Flower Club), thanked Marie and Friends for a good lively performance that was fully supported by the diners.

All departed home with a warm glow of happiness and satisfaction.

H.L.Prosser
65 Queensway
Hayle, TR27 4NL

* * * * *



**Kris
Gayle's**
EAT-IN & TAKE AWAY
Tel: 75-5095
OPEN 9.30 am until 5.30pm
Mon, Tues, Wed, Fri, Sat
Closed Thursday and Sunday
Homemade soups, puddings
and cakes all cooked on premises

letters

A SHAGGY DOG STORY

A week or so before Christmas I was walking my little Yorkie bitch on the dunes when I put my left foot in a rabbit's hole and fell rather heavily, hitting my head on a boulder.

I must have been knocked out for a minute or two. I came round to find my face all wet and sticky. Not with blood, but because a large black and white springer spaniel was busy licking my face and neck. He had my tiny Yorkie hanging from his throat.

He seemed to take no notice of her until I sat up, then he shook his head and sent her flying. She seemed to realise by then that he was by no means aggressive and by the time I had hobbled back to my car, they were best buddies.

I had no way of knowing who he was and where he



came from until I saw his picture in your little magazine. A big *Thank You* to Ben for his kind but sticky attention. I hope we meet again.

Jocelyn Davy.

letters

CAN SOMEONE TELL US WHY?

My husband and I were watching a National Trust programme on the TV, when out of the blue he asked "Why hasn't the clock in Foundry Square worked since 1982 or longer?"

That was when he moved to Hayle from Scotland. I have often thought that it's a shame it hasn't worked for a long time. I can't remember when it last worked.

Like in Science Fiction, perhaps that's why Hayle seems to be stopped in a Time Warp.

April Hogartt

organisations

HAYLE ROUND TABLE

ADOPT



ADAPT

IMPROVE

Hayle Round Table 1144 this March celebrate their 20th Charter Night at The Tregenna Castle Hotel, St Ives.

others and through its activities develops and stretches the individual. By broadening the individual's experiences it provides skills and qualities which are brought back from Round Table to benefit business life and this is the challenge of the RT.

The focal point of the organisation is its regular



What is the Round Table?

The National Association of Great Britain and Ireland was founded in Norwich in 1927 and now comprises over 1,200 Round Table groups.

This is an open fellowship organisation, with the motto:
"Adopt, Adapt, Improve"

Round Table emphasises friendship and contact with

Hayle Round Table 1144

meetings (chaired by one Tabler for the year) usually held on an evening together with a meal. Hayle RT meets at the Star Inn, St Erth, on the first and third Wednesday of each month excluding July and August.

In 1994, the branch raised £1000 for St Julias Hospice, provided a Christmas Meal for 70 senior citizens at Hayle Rugby Club and gave support to the many other needs of the people of Hayle community.

Visitors and potential members are always made welcome at the Hayle Round Table and this provides an ideal opportunity for establishing new friendships

* * * * *

letters

KEEP ON PUMPIN'

Dear "Hayle Pumpers",
I was interested to read at the end of last month's featured interview a comment of hope relating to the future of Hayle.

I am writing in support of this and to give confidence to those of us fortunate to live in this town. I am one of those dreaded immigrants to Cornwall, having moved down to Hayle from London to work in August 1991. I was immediately struck by the potential of what is indeed a very historic town, albeit an industrial one.

On arrival I set about trying to find out as much as I could about Hayle and I was more than pleasantly surprised when I discovered what a significant role Hayle had

played in the roller-coaster of the Industrial Revolution in terms of trade, transport, mining, smelting, manufacturing and power generation. We are justifiably proud of this and perhaps now is the time to centralise the historical resources of the area and to develop a well co-ordinated museum, chronicling the development of Hayle.

I was struck from my early days in Hayle by the amazing physical potential of the town, having one of the most outstanding natural beaches in the country. What is so interesting about the beach, however, is the fact that as yet it is very undeveloped - part of the attraction you may say, but development doesn't have to spell "the end" for the beauty of the beach.

Development can be managed sensitively to preserve what is good about the beach and to clear up the messy and untidy areas around the harbour, whilst investing in and supporting the local economy in terms of fishing, trade and small businesses. I have always been hopeful of proposed plans for the development of Hayle harbour, particularly if this is achieved with an injection of capital from

outside the area, even outside the country. We need the large investment provided by these sources, which are far greater than any finance of grants available locally.

The future of Hayle is very bright, as we have our own natural resources to call upon. There is much evidence already of what can be done when people pull together, you only have to look at the successful environmental and community projects that have been achieved so far. The town has improved greatly in the last three years, lets hope the New Year sees a continuation of this trend.

Yours sincerely,

A friendly Hayle "Pumper"

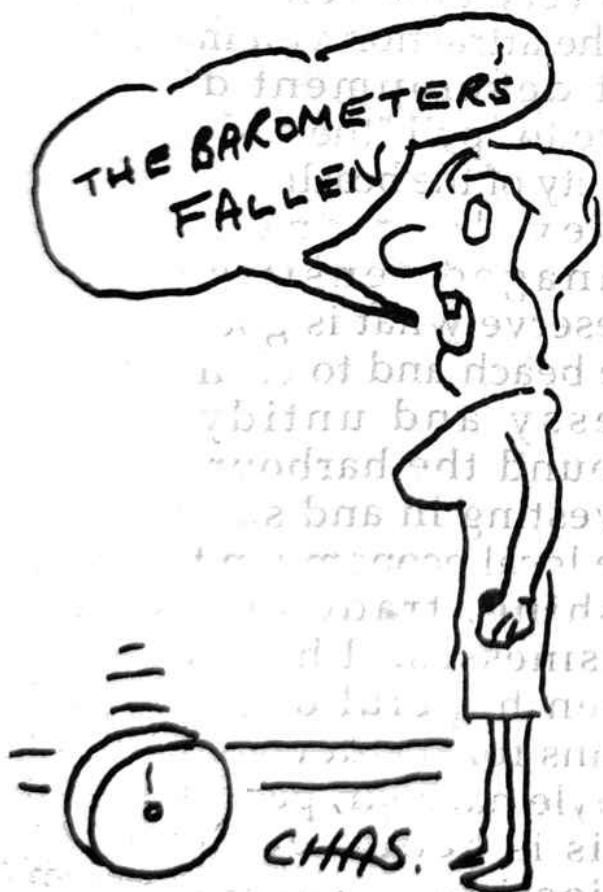

meet your Town Councillors
in alphabetical order:

DAVID CAMBRIDGE

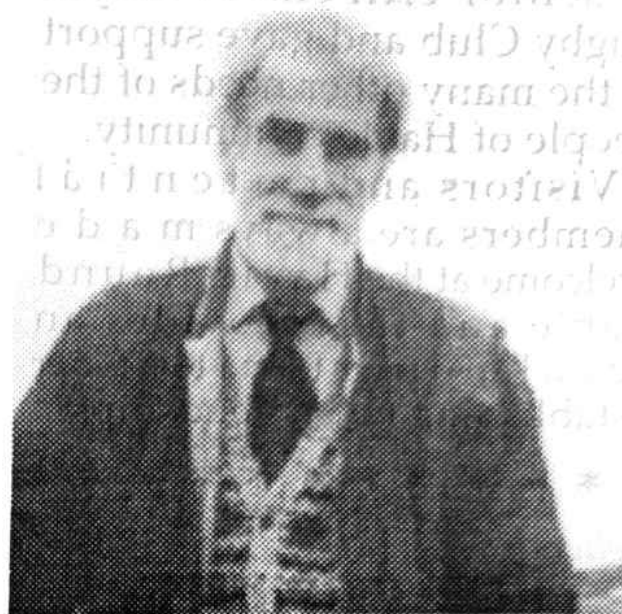

David Cambridge has a real desire to do his utmost for the people of Hayle. He fits in duties as a Town and District Councillor with his job as postman, and he admits it eats into his family life. He is married with two daughters, Emily and Charlotte, one of whom is at Falmouth College of Arts and the other in Germany studying art.

This is his fourth year as a town councillor and he is due to stand for re-election in May. Previously, he was in the Labour Party and was asked to stand, having made the commitment, he has done his best to fulfil it.

One of the problems at the moment is that not enough people come forward for

election to the Town Council, but that may change at the next election.

He said, "I am very pleased that the *Hayle Pump* has tried to get people involved, which is what we really need. It is difficult to get people to do things for themselves; you can give to them for evermore, but when it comes down to it, they have to have self-respect, and that comes from helping themselves".

When asked about party loyalties, he said that as he was kicked out of the Labour Party, he doesn't have to vote on party lines; anyway, he had always voted with his conscience.

He gets enormous satisfaction from helping the people of Penwith and raising the profile of the arts. The drawbacks to being a councillor are: being in the public eye, being scrutinised and being criticised. It takes a lot of time and costs money.

He supported the Acorn Theatre in its bid for cash to enable it to stay open, and commented that the Acorn serves the whole of Penwith, not just Penzance. One spin-off from that support will be that the open air theatre (to be installed) at Millpond will also be used by various groups and troupes performing at the Acorn.

David is busy endeavouring to set up a Sculpture Park and Trail, here in Hayle, which may become part of the St Ives 1997 Festival of the Arts. This, he hopes, will encourage large numbers of visitors to Hayle, providing a window to the great potential we have here, just like the Tate has done for St Ives. He is Chairman and founder member of Penwith Arts Working Party.

On the future of Hayle, he thinks that priority should be given to economic regeneration and the creation of jobs. The town is earmarked for 1000 homes, to be built here and in the surrounding district, with no industry or jobs to go with them. There is an abundance of industrial land available and every effort should be made to encourage industry to come here. Tourism should not be seen as

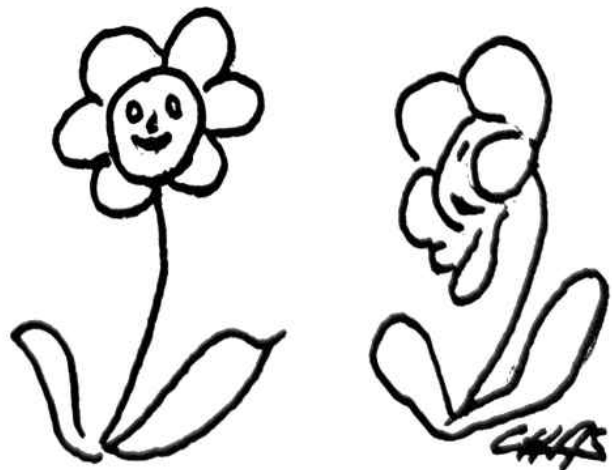

I HEAR YOU ARE
COURTIN' LILLY

the main industry, but as the icing on the cake of a strong economic base. He would like to see workshops set up providing high quality skills such as stone-cutting and sculpting, particularly to help the youth of Hayle.

Lastly, when asked, as a councillor, which issue brought the most satisfaction, he didn't hesitate to quote the part he played with others in exposing the proxy voting scandal, and the fact that he spoke out about the sleaze allegations levelled at the Tory side on Penwith Council, concerning leaked confidential memos to interested third parties.

Interview by Jeff Turk.



HAYLE HARBOUR

Following on from our front page last issue, we are advised by Mr K. Giddens, Chief Planning Officer of Penwith, that *consultations* are going on with the Hayle Harbour Company, etc, regarding various possibilities. When a *plan* is finally presented for approval, the public will have the normal opportunity to have their say.

local organisations

COMMUNICATION INVOLVING EVERYONE AIDS UNDERSTANDING

Following a study by the Hayle & District Lions Club in 1993, responding to reports that homeless people were living in the Hayle area, it was discovered that people who were assumed homeless had been sleeping rough in the shelters in St. Georges Walk and at Hayle Railway Station.

Further investigation revealed a number of homeless people in Camborne, Penzance (mainly at the railway station) and at the Marazion beach area. Attempts to help were made by the Lions Club by providing blankets and warm clothing.

The Lions Club decided to broaden its brief and consider the problem of social needs within the Hayle area. It was found like many other town in the U.K. the problems identified were similar and could be considered in the following groups:-

- Lack of adequate shelter (accommodation)
- Organisational Problems
- Insufficient support for the Aged.
- Insufficient support for the youth.

Insufficient support for the disabled.
 Sickness
 Poverty
 Vices (drugs, alcohol etc.)
 Policing (Law and order)
 Unemployment
 Wandering People
 Mentally ill (care in the community)
 Travellers
 Those seeking work
 And lastly, ineffective communication at all levels.

Following two public meetings, it was decided to form a committee called:

HAYLE AND DISTRICT
 COMMUNITY LIAISON
 COMMITTEE

based on the following terms of reference:

To assist with the communication process and to support all existing agencies. In an attempt to make more efficient use of existing person power and resources. Also as an Independent Body to encourage citizens to become more active in appreciating and attempting to solve obvious problems within the Community.

It was agreed that the majority of problems identified were interrelated, the possible causes of many of the problems seemed to be due to inadequate resources,

unemployment, ineffective organisation and planning, duplication of effort and lack of communication.

It appeared that unless we are prepared to help ourselves there seemed little evidence to suggest that things are going to improve. It was then considered that if the Hayle & District Community Liaison Committee was to be truly democratic and meaningful we needed to involve everyone, so as to be able to accurately represent peoples opinions and needs. Therefore all sections of society must be represented:-

- Those in work.
- The unemployed.
- Those responsible for education.
- The young, The elderly, The disabled, The disadvantaged,
- Those responsible for administrating our welfare and managing society etc.

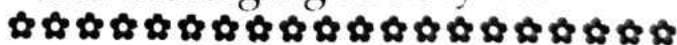

A man was standing at a bus stop eating fish and chips. A lady with a little dog was next to him. The little dog, its mouth watering, was whining and jumping up at him.

"Do you mind if I throw him a bit?" asked the man.

"Not at all," smiled the lady. So the man picked up the dog and threw it over the wall.

Unfortunately we have failed miserably, following many appeals and efforts we have been unable to gather a truly representative body of townspeople together. On a positive note there has been much enthusiasm and support from Churches together in Hayle, The Chamber of Commerce, The NSPCC, The Lions Club and interested individuals.

We as a group are making a genuine attempt to find ways of improving the quality of life of others less fortunate than ourselves within our community. They say people get what they deserve, but I believe that many people who live within Hayle and District deserve more than what is on offer at present. Hayle has been subjected to much disappointment over the last few years with the grand plans of high powered developers and the like coming to nothing. It's no wonder that citizens become disenchanted and cynical.

The Hayle & District Community Liason Committee meets monthly at the Old Globe coffee house, Commercial Road, on the second Thursday of each month at 7.30pm. We cordially invite any interested person or group of individuals to visit us for honest debate or just a chat. If anyone wishes to respond to this article please come and see us in person.

Brian Davis
Chairman, Hayle & District
Community Liaison Committee.

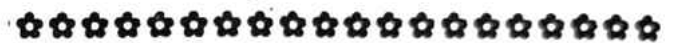

submitted feature

A CRUISE FROM CORNWALL

Last year Newell's Travel and Wickers World Travel, two of Cornwall's leading independent Travel Agents gave everyone the opportunity to cruise from Falmouth.

Due to their enterprise, these two two companies chartered the *mv Funchal* and sailed from the Duchy to Madeira and the Canary Islands on a superb fortnight cruise. Some three hundred Cornish people revelled in the magnificent atmosphere aboard ship, and since the return both Newell's and Wickers have been inundated with requests to repeat the experience.

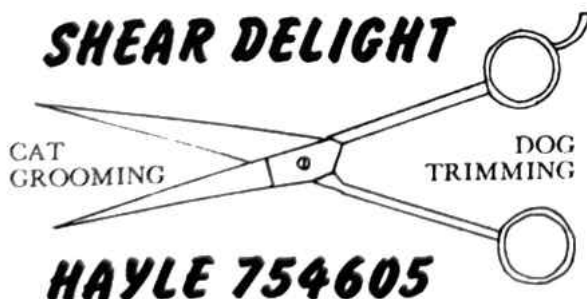

COLLECTION AND DELIVERY AVAILABEE

The companies are now delighted to announce the the *Funchal* will again sail from Falmouth on the 7th October 1995, visiting seven wonderful places, including La Rochelle in France, Gibraltar, Tangier in Morocco and probably the highlight of the cruise, Seville in Spain.

This glorious fortnight cruise includes excellent cuisine and superb on-board entertainment, all of which is included in the price which begins at an incredible cost of just £699.

If you are interested in the cruise and would like to know more about this Cornish departure, call any branch of Newell's Travel or Wickers World Travel who will be delighted to send you a full colour brochure.

*Roger Hawke
Newells Travel*

* * * * *



local organisation

HAYLE ROSE AND CABBAGE

Horticultural Society

**AGM held at Phillack
Church Hall on
Thursday.19th January, 1995**

Mrs. Ruth Atterbury-Thomas, Chairman, opened the meeting by thanking those present for attending in spite of the bad weather.

She reported that the Society had had quite a successful year with a varied programme of meetings with good attendances and recorded her thanks for the support she had received from the Committee.

ANGOVE SPORTS

**COPPERHOUSE, HAYLE
Tel: (0736) 752238**

FOR ALL
SPORTS EQUIPMENT
CLOTHING, FOOTWEAR
AND FISHING TACKLE

*RACKETS REPAIRED
AND RESTRUNG*

The Society agreed to the suggestion of the Hayle Heritage Group to stage the Summer Show during the Heritage week where the Group would hire the marquee.

Mr. Hubert Prosser, Treasurer, reported that since the Society did not have to pay for the marquee this past year, the Society had made a surplus on the show of some £600 and that the Committee decided to split this with the Hayle Heritage Group. Over the whole year, a surplus of some £300 had been achieved, thus ending a series of annual losses. He pointed out that in general, items of income and expenditure had remained fairly constant over the past few years and that if the society had paid for the marquee, a loss of some £350 would have resulted.

Both reports were adopted. The Chairman then handed the meeting over to Mr. Bill Pearce, President, for the election of Chairman. After much deliberation, the new Officers are as follows:-

Chairman: Mr. Hubert Prosser
Treasurer: Mr. Colin Smith
Sec'tary: Mrs. Jennifer Bennetts

Mr. Pearce thanked Mrs. Atterbury-Thomas, the retiring Chairman, for her good work for the Society. He

handed the meeting to the new Chairman.

Mr. Prosser called for nominations for the Committee and after discussion those on the old committee who wished to continue were elected en bloc.

The new Committee is as follows:-

Messrs Arthur Lavender & Stephen Quick, Mesdames M. Harris, M. Prosser & D. Williams.

The following members stated that they would help especially with the shows but could not attend committee meetings, they were:-

Mr. & Mrs. R. Addiscott, Mrs. K. Burgess and Miss Mildred Rogers, who would take on the duties of Show Secretary. This was accepted by the meeting.

AOB Mr. Pearce proposed that Mrs. Atterbury-Thomas be made an Honorary Member and was passed by the meeting.

After the meeting, the Chairman showed some slides of last year's Summer Show that had been taken by Mr. John Farrar. These were much appreciated by the audience, bringing back pleasant memories and resolving to do much better this year.

*H.L. Prosser
(Chairman)*

PENPOL SCHOOL



2, St Georges Road
Hayle
Tel: (0736) 75 3472

Notice

If you have a child who is approaching school age, please remember to register that child with the school as soon as possible.

SPEAK UP

If you have something to say please contact any of the The "PUMP" newsletter group

Jayne Haydon 75 3327

John Perkins 75 6604

Margaret Perkins 75 6604

Sue Prior 74 3384

Jeff Turk 75 3825

Sarah Turk 753825

or hand your material in to
Prior & Co, Copperhouse
Hayle Cycles, Penpol Terrace
SPAR Shop, Foundry

❖ PICTURE FRAMING ❖

Quality BESPOKE framing service for Oil Paintings;
Watercolours; Drawings; Prints; Photographs;
Tapestry; Needlework; Decopage etc.



W. Dyer & Sons Est. 1900

COPPERHOUSE GALLERY

14, FORE STREET, COPPERHOUSE, HAYLE
CORNWALL. TR27 4DX Tel: (0736) 752787

Prompt and efficient service from a
family firm, framing for 50 years in Cornwall

letters

A YOUNG PERSON WRITES

I am a young person currently living in Hayle. I am nineteen years old and I am writing in response to many letters sent in the last edition of 'Hayle Pump' about the behaviour of youngsters in the Town.

Many of the Senior members of our community seem to have a stereotype attitude towards our age group. Although I can understand this, I am writing to put the record straight.

On Christmas Eve, I went down to the town with my girlfriend to spend a pleasant evening with friends. Our plans were ruined by a group of mindless pigs who not only littered the town, but caused trouble for one of my friends.

Another incident took part in the bus shelter down Penpol Terrace, where this same group of people wrecked the bus shelter for no apparent reason.

The point I am making is that we are not all bad. It is this same group making life hell for everybody else, and dragging the credibility down for all us other youngsters.

It has got to stop, we need more police or some kind of deterrent to beat these so

called "young people". The Council are trying to introduce facilities in Hayle, but why should they when people like these mentioned just wreck it.

For anyone with a guilty conscience reading this, pack it in for THE SAKE OF THE REST OF US.

name and address supplied

The logo for 'The Record Shop' features the words 'The Record Shop' in a bold, stylized font. The word 'Record' is partially enclosed by a black circle.

PRATTS MARKET
FOUNDRY SQUARE, HAYLE

LARGE SELECTION OF NEW AND
SECONDHAND

COMPACT DISCS

ALL MUSICAL STYLES, LOW PRICES

VINYL ADDICTS - DON'T DESPAIR

Huge stock of guaranteed condition LPs
and singles, also cassettes, all types

OPEN DAILY 9 TO 5.30

+++++

Letter to benefit office:

"I want my money quick, I have been in bed under the doctor for a week and he isn't doing me any good. If it doesn't improve I will have to have another doctor."

can you help

ST ERTH OLD BATTERY MILL

Pat and Jim Power live on the site of the Old Battery Mill in St Erth, where Pat runs a boarding cattery and busy livery yard.

They are interested in knowing something of the history of the original mill, which was producing copper 200 years ago using power provided by a series of water wheels.

Has anyone any photographs or information about the original mill buildings? If so, Pat and Jim would like to hear from you on 75 4605.

ST ERTH BOARDING CATTERY



BATTERY MILL LANE
ST ERTH
HAYLE TR27 6JU
HAYLE 754605

BREEDERS OF SIAMESE,
BURMESE & ORIENTALS

KITTENS OFTEN AVAILABLE
FOR SALE

Collection & delivery service available
Inspection invited

feature

CRIES OF KIDS ARE HEARD!

On Thursday, 12th January, the local hotel, the Penmare, played host to a very unusual disco.

Because of the lack of facilities for young people in Hayle, the Mayor, Robb Lello, along with a team of Town Councillors and the owner of the Penmare, Larry Harris, organised a free under-18's disco. At the disco, the kids of Hayle had a chance to put forward their ideas about what could be done to decrease the boredom of the youth.

The most favoured ideas suggested were: a cafe where

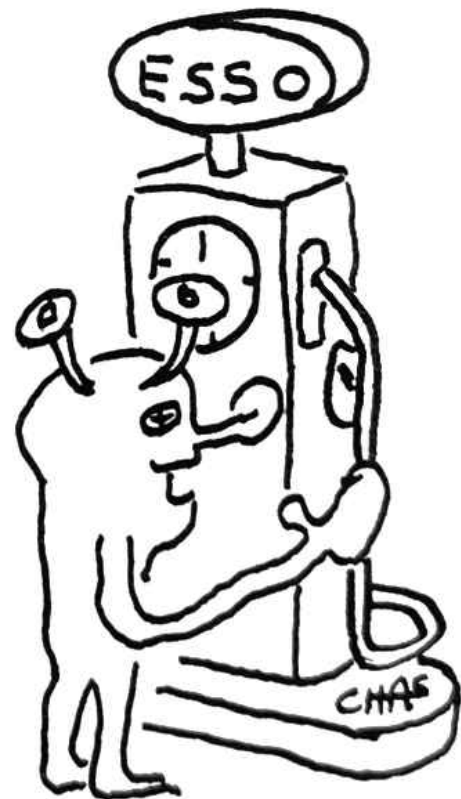

TAKE ME TO YOUR
LEADER

young people could sit and chat or play pool, the cinema to be re-opened, a skateboard park and maybe a leisure centre, all of which were said to be promising.

Some of those who attended the evening thought it was very successful; they hope something good will come out of it. Typical opinions included:

"It was a good way to get us all together and for them to listen to us."

"Yes, I think it was successful, as they all listened and looked interested in our ideas. We all had our fair share of time to put forward our views and the Mayor seemed so welcome"

"I just hope that it's not all-talk-and-no-action and that this time they actually get something done."

Others are convinced that nothing will get done and that the meeting was just a waste of time. But, whether that is true or not, we will just have to wait.

On behalf of those who went, I would just like to say "Thank you" to the Mayor, Councillors and the owner of the Penmare. We are all very

☆☆☆☆☆☆☆☆☆☆☆☆☆☆☆☆☆☆

In a letter to a dental surgeon:

"The false teeth in the top are alright, but those in my bottom hurt a great deal."

grateful that you took the time to come and listen to us.

The outcome should be resolved very soon. We sit with fingers crossed!!

Reporting by the Hayle Pump youth reporter, Rebecca Johnston

☆☆☆☆☆☆☆☆☆☆☆☆☆☆☆☆☆☆

competition

£10 VOUCHER UP FOR GRABS

This edition's competition questions are:

1. What year did the Tour de France bike race last come to England?
2. Who was the British rider who had a stage win?
3. How many cycle shops are there in Hayle?

Answers, with your name and address, should be handed into Hayle Cycles, Penpol Terrace, before the end of March. First one out of the hat will win a £10 shopping voucher from Hayle Cycles.

The winner of last edition's bottle of Whisky from SPAR in Foundry was:

**R. Davy-Thomas
of Rose-an-Grouse**

local organisations

FOUNDRY UNDER FIVES PLAYGROUP

Thank you to everyone who supported our Christmas fair and draw we raised approx £350.

We have a busy year ahead of us and are hoping to complete our Wildlife Garden and outside play area. On Sunday 12th and 20th February we will be doing fencing, trellis, weeding and seeding, hopefully building a rockery and some steps. If anyone would like to help us please phone Sue 75-3384.

Our Easter Fair will be on Saturday 8th April from 10am to 4pm in our building in Moor View. We will use the garden as a celebrity toffee party open the building and garden and lots of other fun things go on with an Easter Bonnet competition at 12pm. So please come along and join us.

Also - look out for our Charity Shop at Copperhouse, where we usually have lots of good quality children's clothes and toys. We will open it for a week in March.

If you are interested in a playgroup or toddler place, please phone Karan 75-2702.

HAYLE ELECTRONIC SERVICES

**HAYLE SHOPPING ARCADE • CHAPEL TERRACE
TEL/FAX: (0736) 75 4244**

*** * TV, VIDEO & SATELLITE REPAIRS * ***
**HAYLE'S LARGEST SELECTION OF VAC BAGS,
DOMESTIC SPARES, LAMPS, TUBES,
AND ELECTRICAL EQUIPMENT**



TALKLAND MOBILE PHONE DISTRIBUTOR
VODAPHONE & CELLNET = BEST DEALS

EURONET * * * *

VODAFONE





news

TO THE RESCUE

by Jayne Haydon

On the morning of Tuesday, 24th January the Air Ambulance responded to a call to a collapsed person in Foundry Square.

The person concerned, a Mr. Hughes of Albertus Gardens, was luckily in no danger and did not have to be flown to hospital.

During the afternoon, people were heard saying, "What a waste of money, scrambling the Air Ambulance". But, as others pointed out, if no land based ambulance is available at the time and someone collapses, attention is needed as quickly as possible. It easy to criticise afterwards, when a problem thankfully turns out less dangerous than first feared.

If no-one had responded there would have been another public outcry.

So - come on people! Let's be positive; instead of complaining about expense, let's thank the contributors, paramedics, pilots and staff involved in keeping this helicopter flying and providing us with a marvellous service.

They deserve all the support we can give them.



Letter to benefit office:

"In answer to your letter, I have already been cohabiting with your officers, but so far without success."



Local organisations

HAYLE FLOWER CLUB

Meeting at Phillack Church Hall on Wednesday, 25th January 1995

Miss Mildred Rogers, Chairman, opened the meeting, welcoming the many present for attending in spite of the inclement weather and quite a number who sent in their apologies on account of sickness. She then introduced Mr. Jack Reed to give his slide show about local gardens.

Mr. Reed did a tour around the gardens of Lanhydrock, Penrice and Pencarrow etc., showing vistas, corners, drifts of plants, then individuals and close ups of flowers such as camelias and fuchsias. He ended on a solemn note with scenes from the Remembrance Services which he attended at Torcross, to mark the American losses there whilst training for the D-Day landings.

Mrs. Dorothy Coombe thanked Mr. Reed for a splendid show which was endorsed by the audience.

The Club Competition was for a photograph of a garden and the winners were as follows:-

First.....Mrs. Wendy Thomas,
Second..Mrs. Pam Boase,
Third....Mrs. Dorothy Coombe.

S.M.C. Prosser

meet the newsletter team

REBECCA JOHNSON

Hi! My name is Rebecca Johnson and I am the newest recruit to the team at the Hayle Pump.

I am 15 years old and am presently attending Hayle Community School, working my way towards some GCSE's.

Apart from doing homework, I like dancing and enjoy making beautiful music with the saxophone.



I.O.P

CORGI REG.

PLUMBING & CENTRAL HEATING

Solid Fuel, Gas, Oil
BATHROOM SPECIALISTS



HAYLE 753277

HAYLE ADULT OPEN LEARNING CENTRE

Hayle Adult Open Learning Centre is now Open! The centre is at Carew House, the new community development next to the Bodriggy Health Centre.

We offer support for adults in reading, writing and maths skills all day on Tuesdays and on Thursday and Friday mornings.

Courses in word processing and information technology take place at various times including Wednesday afternoons and Thursday evenings.

We hope to offer other subjects if there is enough demand, so let us know if there is something you would particularly like to study - if there is enough interest we may be able to get a course going. The centre is geared especially to the needs of adult students and learning is informal in a relaxed and friendly environment.

Open learning aims to be flexible and easily accessible for people who may find it difficult to attend a "regular" course because of work or family commitments.

Students do not attend a "set" course but book and attend tutor sessions as and

when they can. In addition to sessions with the tutor they can "drop in" to the centre and use the resources to practise skills and develop their learning.

With this method, students can work at their own pace, with help and encouragement from staff if needed. This approach has proved very popular with the first students enrolled on the introductory computer literacy course on Wednesday afternoons and Thursday evenings.

For people who have no experience at all with computers, information technology can seem bewildering. However, the students, many of whom have never used a computer before, leave the centre brimming with enthusiasm for the course.

DEBBIE TRUMAN
(Administrator)
HAYLE ADULT OPEN
LEARNING CENTRE
Tel. (01736) 756 884



The little boy had been kept in at school for stealing pencils from the stationery cupboard. "You stupid boy" said his father, "you know I can always get some at work for you!"



LOCAL ELECTION SPECIAL

There will be a Town Council election in May. We would like to do an election special. If you are standing for election or re-election, the Hayle Pump invites you to send us a picture and up to 200 words (as long as this story) about yourself and what you have to say in your campaign to the people of Hayle.

We would like to publish every candidate's details free of charge in our mid-April edition, so we need your details by the **end of March** in time to go to press.

If you think the people of Hayle should vote for you, then tell them why.

Don't worry about writing and spelling - our computer will correct that as it goes!!! What we need is your message.

And, all you moaners and groaners who think our Town Councillors are "a lazy lot of imbeciles who don't know what the heck they are doing half the time", this is your big chance to stand forward, get yourself elected, and prove you can do the job better.

SINGERS AND MUSICIANS WANTED

Can you play a musical instrument - perhaps a tin whistle, flute, banjo, fiddle, accordion, bass drum or guitar? Can you sing? You are needed to form a folk group.

You may think a folk singer is someone unaccompanied, singing with a finger in their ear, but that's not the picture. If you want to see a fine example of folk music with plenty of drive, I recommend Giggery Pokery, a group of Hayle musicians with bags of talent.

There's plenty of room for more groups in Hayle. If you would like to be part of a new group, ring me and have a chat; you never know - something might come out of it.

Charlie 75 7697



local organisations

WIND OF CHANGE IN FOUNDRY

A new action group of like-minded business people have got together and called ourselves "Foundry Association of Retail Traders", with the splendid acronym of F.A.R.T.

We had an inaugural meeting on 17th January to introduce ourselves and to decide what we are about. There is no formal committee and no subscriptions. Two contact numbers are given below.

The first aim is to improve communication links with

**Foundry
Gallery**

0736 754244

0736 75 5128

Quality Original Paintings

and Prints by

Local Artists

A wide selection of
local views

Commissions taken

Open 9am - 5pm

HAYLE SHOPPING ARCADE

(Upstairs)

Chapel Terrace

Foundry Square

Hayle and Penwith District Councils and the Chamber of Commerce. Many of us are too busy running our businesses to afford time to attend council or chamber meetings.

We also need to improve our end of the town, and have decided to press for better security in the area and improved customer access to our businesses. We can and will give our input, co-operation and support to possible improvements that should be made to the town.

If you would like to know more about "Foundry Association of Retail Traders", then phone Nick at SPAR on 753327 or Peter at Hampsons on 752427.



CHAS ILI
LET'S PLAY SWALLOW
THE LEADER.

OPEN & LEARNING

Hayle Adult Open Learning Centre

Some courses are FREE !!!

Come and see us...

FIND OUT ABOUT US



...or give us a ring

**Advice and Guidance. Basic Maths and English.
Word Processing. Spreadsheets. Databases.**

“Make Your Experience Count !”

Other courses. Company training and support.

Telephone Debbie on (01736) 756884.
Carew House, 58 Queensway, Hayle.
Open daytime and some evenings.

Penwith
College



PENWITH

ECONOMIC DEVELOPMENT SECTION

Your contact for all enquiries regarding:-

Community Development
Access to Funding Agencies
Availability of Business Premises
Availability of Industrial Units

Telephone: **(01736) 33 1166**

Ask for: John Lindfield Ext: **4158**

Charlotte Hill Ext: **4157**

*Committed to the continued growth
and prosperity of the communities
within the District*