

ISSUE  
20  
FEBRUARY '98  
STILL FREE  
THANKS TO OUR  
ADVERTISERS

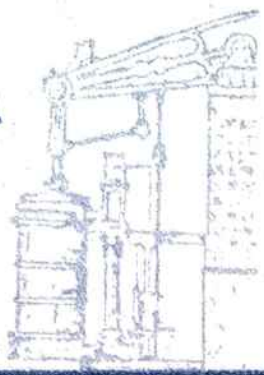

# HAYLE PUMP NEWSLETTER

IT'S PANTO TIME AGAIN!  
YES IT IS!



NO IT'S NOT!

NAUGHTY BOY! "SLEEPING BEAUTY"  
HAS GONE BACK TO SLEEP!

NOT IN THE LATEST  
H.A.D.S. SHOW SHE HASN'T!  
17<sup>TH</sup> - 21<sup>ST</sup> FEB St ELWYN'S HALL  
(DETAILS INSIDE)

# EDITORIAL PAGE

## PUMP EDITORIAL TEAM

Sarah+Jeff Turk  
Hayle Cycles,  
36 Penpol Terrace.  
Tel. 753825

Jeanette Drew  
18 Ellis Way.  
Tel 755887.

Julie Cook  
8 Hamilton Close.  
Tel 755989.

Jeremy Joslin  
Hayle Shopping  
Arcade.  
Tel. 756756.

Roger+Anthea Thomas  
11 Pathway Fields,  
Tel. 753831.

Rae Baillie-Smith  
18 Curnows Rd.  
Hayle  
Tel. 754556.

You can leave:- News, Pictures, Notices etc. with any of the above team,  
and also at:-

SEA FRESH FISH, BIGGLESTON HARDWARE.

or :-

COPPERHOUSE BOOKCENTRE, COLLECTABLES, THE JOLLY  
BODGER.

### **REMINDER**

The Hayle Pump would like to remind readers that items, or articles and Public Notices are accepted as personal points of view, and are not necessarily the opinion of the Newsletter Group. All correspondents are reminded that all material submitted must be signed with your name and address, and if possible, telephone number, for validation. This will

not be printed if you do not wish it to be.

### **ADVERTISING**

Full Page(130mmx195mm)..£30  
Half page(130mmx95mm)...£17  
Quarter Page(63x95mm).....£9  
Eighth Page(63x42mm).....£5  
Sixteenth Page(63x20mm)...£3

**CLOSING DATE FOR THE NEXT  
ISSUE: 20/03/98**

**HAVE YOU H.A.D.S.A  
CHANCE TO SEE A  
PANTOMINE THIS YEAR?**

Well, you're in luck because between the dates **Feb 17<sup>th</sup> - 21<sup>st</sup>** H.A.D.S. (Hayle Amateur Dramatics Society) are presenting the Panto, **Sleeping Beauty** written by one of the members, Beccy Thomas. It is good to see a relatively new company writing and performing their own material and, by all accounts, this will be as much fun as any you will find on the professional stage. These latter always seem to concentrate more on famous names than they do on the plot or even whether these "names" can act or not! However, we recommend you judge for yourself as all we can tell you is ....

*THE STORY SO FAR ...*

King Grant and Queen Tiffany have just become the proud parents of baby Lamar and our three Fairy Godmothers are about to arrive to give their blessings and gifts. Mistake number one! They should have been at the castle next door where King Robert and Queen Victoria have just become the proud parents of baby Princess Ulrika. The Good Fairies will

INDOOR AIRY RUNS  
HEATED CABINS  
ALL DIETS CATERED FOR  
LIGHT MUSIC  
COLLECTION & DELIVERY  
SERVICE  
INSPECTIONS WELCOME

**ST. EARTH CATTERY  
& LIVERY YARD  
BATTERY MILL LANE  
ST. EARTH  
HAYLE  
01736 - 754605**

STABLES AVAILABLE  
FOR RENT  
LARGE SAND SCHOOL  
GOOD OUT-RIDING  
HAY FOR SALE

soon get it right (what can you expect from the agency!) and will bestow their magical presents and all will be well in that kingdom. Mistake number two! They have forgotten to tell the news to the Wicked Fairy Anger-ack who gets very touchy about being left out of things.

As you probably know, when Wicked Fairies get upset some very nasty things are about to happen, like plagues or boils or even death!!! No problem, I hear you cry, the Good Fairies are on hand to put right whatever wickedness occurs.

**NEIL WADE**  
**MOTOR ENGINEER**  
CENTRAL GARAGE  
10A HAYLE TERRACE  
HAYLE  
**MOT TESTING STATION**



- \* Servicing
- \* Repairs
- \* Exhausts
- \* Tracking
- \* Batteries
- \* Tyres
- \* Wheel balancing

Home: (01736) 754125  
Work: (01736) 756512

**SUPPORT LOCAL TRADERS**

Mistake number three! (Isn't it funny how everything including mishap comes in three's)? With all their Good wishes they can only reduce a death sentence to one of, say, sleeping for a hundred years - oh you like that idea! - Well the play isn't that long so someone is going to have to come up with a good idea. Who or how or when will someone find an alarm clock loud enough to waken Sleeping Beauty?!

Confused? So are we but if we go along, sit quietly, wait for the lights to dim, and the curtains to

open we should see a great pantomime!!

BOX OFFICE  
757479  
\*\*\*\*\*

**WORKSHOP STORY TIME**  
**AT HAYLE LIBRARY.**

I don't think I've seen so many children attending and joining in the fun of making pictures and decorations for the Library walls or to take home. What talented children, mums and dad's you must be so proud of them. Ann said what a hard job it was picking the prizewinners, as they were all so great. Young Martin sang a carol and Sarah aged 5 sang one, also (I'm sorry I forgot your name) another child sang. They were really great, as they had no music to sing with.

On Dec 23<sup>rd</sup> Father Christmas came to hand out prizes, but as there were not many children there. The great little fellow Ashley arrived late and was only just in time to see Father Christmas before he left to get on with all his hard work, to receive his prize. All the other children got a present too. Father Christmas was also given a present, and once again nearly went off without his bell, but we reminded him to take it just in

**W. Dyer & Sons  
Established 1900  
COPPERHOUSE  
GALLERY**

**14 FORE STREET, COPPERHOUSE, HAYLE**

\*\*\*\*\*

19th & Early 20th Century Watercolours & Drawings  
General Antiques  
1920's and 1930's Art Pottery  
Modern Paintings  
*Comprehensive Picture Framing Service*

time before he left.

The children really do enjoy story time every 1<sup>st</sup> Saturday in the month, so please mums, dads, etc. don't forget to bring them. Also a big thank you to Ann and



her many helpers for all they do at the library.

If there are any grown ups out there who have never been to

story time, please, please come with your children and join in the fun. For YES it is FUN!

---

---

**REV. WRIGHT GETS HIS  
LEGS WAXED!**

"Hayle Guides are holding a fund raising event on Friday 6<sup>th</sup> February at Hayle Community Centre, (formally Carew House) Queensway at 8pm. The local curate, Reverend Chris McQuillen-Wright has volunteered to have his legs waxed but needs a lot of support!"

*Jane Bevis, tel. 753246.*

## HAYLE COMMUNITY CENTRE.

I refer to the anonymous article in the last edition of The Pump concerning the use of the Hayle Community Centre and take issue with the comment that not a lot of Hayle residents use it. The writer is badly misinformed and I draw his/her attention to the list below taken from the Council's records over 1997.

All the organisations mentioned are opened to Hayle residents and the Community Centre has provided Hayle residents with the ability to get involved in many activities that otherwise

would have been difficult and would have meant them travelling to another area. The Council also has to make the Centre self-sufficient, having spent a considerable amount of money to establish it. It is quite an achievement for a town with such a small population compared with other areas that cannot boast such a facility.

The Community Centre has provided the following organisations with accommodation under leasing arrangements to continue their valuable work.

*NSPCC. Audiology Unit. Penwith College Adult Education. Hayle Projects Office. Benefits Agency.*

The following use, or have used, the facilities at the Centre to provide a service to The Hayle Community.

*Citizens Advice Bureau. Registrars. Medication Service. Drop In Centre (for the unemployed). Link Into Learning. Godrevy Team Ministry.*

From the list of other users during 1997 the following organisations have also benefited on a regular basis.

*German and French Language Courses; WEA Restart Courses; WEA Sign Language Courses;*

### **THE JOLLY BODGER**

75-77 Fore St  
HAYLE  
(01736) 752091



**BLACKFRIAR®**

handy  
gas



**TREND**

*Decor*

Hardware - Gifts  
and almost anything

*Hayle After School Club; Cornwall Guidance Service; Pre School Learning Alliance; Social Services; Fostering Teams; Rite Associates; Toy Library; Enable Project; British Red Cross; First Aid Courses; Hayle Interlink; Al Anon; Slimmers World.*

It has been used as a meeting place for a number of organisations including: -

*Hayle Guides; Hayle Rose and Cabbage Club; Hayle Heritage; Hayle Forum; Hayle Watersports Steering Group; Hayle Foundry Barn Steering Group; Hayle Twinning Association.*

The Council allows many organisations who wish to start up free facilities at the Centre for a set period of time. The following have benefited from this:

*Hayle Showband; Hayle Amateur Dramatics; Hayle WAAGH Group (young model makers).*

The Centre was recently used for the distribution of surplus food to the needy of Hayle and in addition to the above it's been used for conferences and meetings, having entertained the Bishop of Cornwall on two occasions.

**P H I L P S**  
FAMOUS PASTIES  
EST 1958



**\* BAKING 7 DAYS A WEEK \***

**FOR CORNWALL'S PREMIER PASTIES  
WITH FORTY YEARS EXPERIENCE  
VISIT ONE OF OUR PREMISES AT:-  
1 EAST QUAY - HAYLE - 1 FOUNDRY HILL  
AND THE SQUARE, PRAZE AN BEEBLE**

I hope this adequately deals with the first paragraph of the author's letter.

The writer puts forward some ideas in the last two paragraphs how he/she thinks the Centre could be used in addition. These ideas are very commendable and the Council would encourage the person to get in touch with the Town Clerk as soon as possible with these ideas and ideas that may be forthcoming. The Clerk and the Council will do everything within their power to support those ideas and make the Community Centre available to

any suitable local initiative.

The Community Centre is for the benefit of Hayle residents. The Councillors are delighted with the interest shown by the writer and would encourage him/her to contact the Clerk on 01736 755005 at his/her earliest convenience as the booking list is quickly filling up.

*Bookings for use of the Community Centre 01736/755005 speak to either John Burrow or Graham Woodcock.*

*John Burrow Town Clerk.*

\*\*\*\*\*

*Richard & Harry Welcome You*

*Sea-Fresh Fish*

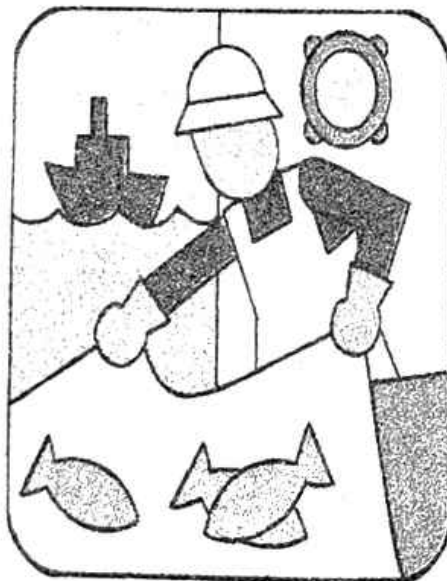

**HIGH QUALITY  
FISHMONGERS  
FOR YOUR  
FRESH, FROZEN  
& SMOKED  
SEAFOOD  
mon -fri 9-5  
sat 9-1**

**HAYLE SHOPPING ARCADE**

**01736 - 756819**

**PHILETS FISH SHOP  
UNDER NEW  
MANAGEMENT.**

Philets Fish Shop of Chapel Terrace, Hayle changed ownership on the first day of the New Year, and with it comes a new name.

**SEA FRESH QUALITY  
FISHMONGERS OF HAYLE.**

It is now run by Richard Hurst and Mark Harris, both of whom have a wealth of experience in all aspects of the fish trade from traditional fish smoking to supplying caterers and last but not least, to providing good quality fish at reasonable prices to the retail customer, not forgetting those fish pieces for the furry ones we left at home...

The shop is at present undergoing refurbishment. The range of fresh and frozen products will gradually be increased and available by Easter 1998. So for all your seafood requirements, smoked fish and any specialities that take your fancy - why not give the new boys a try and make it a good New Year. They also provide a delivery service either as a one off or on a regular basis.

Do try to visit - they look forward to seeing you.

**FOOTSTEPS**

**For**

**Quality Footwear**

**(and Dancewear)**

**A Large Selection**

**At Competitive Prices**

**Brands Include**

**Brevitt, Elmdale,**

**Rock Valley, Finn, DB etc.**

**Wrangler Western Boots &**

**Other Lines Available**

**To Order**

**(inc. Industrial)**

**27 PENPOL TCE., HAYLE TR27 4BQ**

**01736 - 757735**

Just give them a call anytime on:  
- 01736 756819.

Shop hours: 9am - 5pm (Mon-Fri)  
9am - 1pm (Sat)

Tel No. (01736) 7586819

(shop hours)

Tel No. (01326) 573435.

\*\*\*\*\*

**NEW DEFINITIONS.**

*NAIL: a small piece of metal used to take aim before lowering the hammer on to the thumb.*

\*\*\*\*\*

# HAYLE FITNESS STUDIO

1 FORE STREET HAYLE

01736 - 752035

100's OF SUCCESSFUL CASES

WITH

- IMPROVED HEALTH
- IMPROVED WELL BEING
- IMPROVED FITNESS &  
PERMANENT WEIGHT LOSS

USING

MODERN SAFE EQUIPMENT

IN A FRIENDLY ENVIRONMENT

\*\*\*\*\*

\*WE SELL VERY LOW FAT, CEREAL FREE  
SAUSAGES WITHOUT ADDED WATER  
PRESERVATIVES OR ADDITIVES\*

## GET UP AND GO - KEEP FIT.

There's no excuse for being a couch potato in Hayle, or to wait until the summer comes before shaking off the Christmas feasting pounds and winter cobwebs, with the wide range of get up and go activities in the town.

Unconvinced that the season is not too early for the outdoors? Head inside for Hayle Fitness Studio in Copperhouse, with its full exercise programme for better health and fitness, permanent weight loss, reduction of high blood pressure, and body toning and shaping.

The studio boasts eight individual pieces of top of the range cardiovascular equipment, and facilities for private fitness testing.

The accent is on health and fitness exercise, and the studio does not cater for weightlifters and bodybuilders.

Fancy a different kind of stepping out?

Try the new step classes run by Sylvia at the Passmore Edwards Institute in Commercial Road on Tuesday evenings, which aim to reduce body fat, and improve cardiovascular fitness and overall condition.



## New Step Classes

THE  
PASSMORE EDWARDS  
INSTITUTE  
COMMERCIAL ROAD, HAYLE  
**TUESDAYS at 6pm**  
*All Ages, Shapes & Sizes*  
*Welcome!*

£2.00 per session  
*With Sylvia's step training*  
*classes you will look good and*  
*feel great this summer*

DETAILS FROM SYLVIA  
01736 - 361001

*Don't just stand there...*  
**STEP ON!!**

You're made of sterner stuff and prepared to face the elements? Take Norman Tebbett's advice and get on your bike, with gear and advice from Hayle Cycles at Penpol Terrace; or take the first steps towards the London Marathon with Hayle Runners, the club that caters for all abilities from beginner to competitor.

It is the only affiliated running club in Penwith, and since its formation two and a half years ago, it has steadily increased its membership to 50 with ages ranging from 16 to 60 plus, (contact: Rod Porter 757203).

That's for the hares - the tortoises can enjoy themselves at a more leisurely pace with Penwith Ramblers contact: (01209 714397) and Hayle Meanderers contact (Joan Smith 793631).

What better year could you choose to get fit, and comment, with unassailable authority on the matches in France, by joining Hayle Football Club (Mr A Wallace); or if you have ambitions of being Hayle's answer to Will Carling, make your try with Hayle Rugby Club, (Clive Polkinghorne 753722).

There's a national pride comradeship in local community

# ANGOVE SPORTS

COPPERHOUSE, HAYLE  
Tel: (01736) 752238

FOR ALL  
SPORTS EQUIPMENT  
CLOTHING, FOOTWEAR  
AND FISHING TACKLE

RACKETS REPAIRED  
AND RESTRUNG

cricket, and running for a ball determined to get to the boundary before you, will certainly get you fit (experience talking - WRAF cricketer, and scorer for the town team in which her dad played, in the immediate post - W G Grace era, it seems now).

Contact Mrs M Ireland to get out on the crease and move Mike Atherton over.

There's no time to qualify for an appearance on Wimbledon's grass in June, but you will certainly get fitter with Hayle Tennis Club (Jane Quick 756120); and if you didn't enjoy compulsory games Netball at school, with frozen wind blasted, knees in short gym skirts (more bitter experience), members of Hayle Netball Club are all volunteers who thoroughly enjoy themselves - ask Sharon Wicks (351681).

There's no chance of ignoring the water in Hayle. Sea and tradition unite to provide a sweat and spray soaked get-fit experience with Hayle Rowing and Pilot Gig Club, who next unship their oars the second week in February. They have some places on their boat, and you can become a candidate for their pressgang if you contact Mrs K Troue (757758).

The whole family can relax together with bowling at Hayle Bowl in Queensway, and at Country Skittles on the Hayle to Townshend road.

There may be a Tiddlywinks Club in the area that can make a case for getting fit by getting down to their sport. If so, perhaps they, and any other club in the get-fit category that we have missed, will get in touch with us, and we'll give you a mention in the next issue of *Hayle Pump*.

\*\*\*\*\*

How do you use an Egyptian Doorbell?  
Toot and come in.

## ORDINATION SERVICE HELD AT PHILLACK.

On Sunday, 14<sup>th</sup> December the Rev. Rosemary Wickremasinghe was ordained as the new vicar of Phillack.

The service, conducted by the Bishop of Truro, the Rt. Reverend Bill Ind, was the first official engagement in Hayle, since his appointment in September 1997.

Many guests attended it from the Diocese, ministers and parishioners from all the five churches, which form the Godrevy Team Ministry, and members of Rosemary's family, who came from America for this

# COUNTRY SKITTLES

Bowl, shoot and play games galore in a warm and friendly atmosphere (over 40 of our 60 games are FREE)

Enjoy some Delicious Food & Drink  
(Children's Menu now available)

Wonderful for Parties and  
Get Togethers!

*There's nowhere quite like it!*  
On the Hayle to Townshend Road  
(01736) 850209



Under 10's welcome up to 7.30pm on Saturdays

very special occasion.

The Rev. Martin Trembath, a former Vicar of St. Erth, preached the Sermon and the Godrevy Choir led the singing.

After the service, a Buffet Lunch was served at Phillack Church Hall.

*Georgina Schofield.*

*P.S.* Prior to the service, a full band of eight bellringers rang a peal in celebration of the occasion.

☆☆☆☆☆☆☆☆☆☆☆☆☆☆☆☆

PLEASE SUPPORT  
LOCAL TRADERS



# HAYLE BOWL

*a great place for all the family!*



- ▲ **TEN PIN BOWLING** - everything you need, including the hire of Bowling shoes and free use of bowling balls
- ▲ **INDOOR & OUTDOOR GREENS** - so whatever the weather you can enjoy a game of flat green bowls
- ▲ **FULL SIZE SNOOKER & POOL TABLES**
- ▲ **FULL & TASTY BAR MENU**

**OPEN DAILY 11am - 11pm.**

**62 Queensway, Hayle TELEPHONE (01736) 752595**

## FANCY A 2<sup>nd</sup> BYTE?!

Leave the car at home and stroll down to Hayle Shopping Arcade in Foundry Square and find a new "window" on all your computer problems as the world of PC has come to you! Jim and Gerrie are there on the first floor to welcome you to 2<sup>nd</sup> Byte Computers. The ability to refurbish, upgrade or build to your specification and answer your questions on any operational functions (in comfort!) became available just before Christmas when they "set up shop" and switched on the coffee machine. They are also offering you a range of re-warranted units to browse among such monitors, systems and peripherals.

"I really feel", says Jim, "that just providing goods is not enough - you must provide the customer with the confidence to use them and that is what we are here to do. If you have never handled a computer before, even switching it on can be a worry - will I break it if I touch the wrong key?! I am always ready to answer the 'phone to reassure a customer and that is why we provide a mobile number because computers don't provide problems just in office hours!"

## 2nd Byte Computers



*Sale prices all year round*

### NEW & SECOND USER COMPUTERS

Computers made to order  
to your own specification

REPAIRS & UPGRADES

PERIPHERALS

GOOD PRICES ~ GOOD DEAL

HAYLE SHOPPING ARCADE  
FOR FRIENDLY SERVICE  
AND ADVICE PHONE

0467-777321

Jim and Gerrie between them have many years of experience to draw on and are looking to set up a local "user group" to which all would be welcome and where ideas could be exchanged. Any experiments could be tried and concerns aired. A venue has yet to be arranged when they can establish what interest there will be. That sounds really good to us computer illiterates and we will be phoning them on 0467 777321 or if you're already a boffin

E-mail [plater@easynet.co.uk](mailto:plater@easynet.co.uk)

So go and meet another couple who reckon that Hayle is getting to be the place "where it's at" because that is what we think at "The Pump"

\*\*\*\*\*

**FORD & VAUXHALL SPARES**

- Radiators • Gearboxes • Interiors • Engines
- Mirrors • Windcreens • Tyres • Indicators
- Headlights • Car Shells

MAIL ORDER SERVICE



HUGE STOCK AVAILABLE

**CASH PAID FOR CARS TO BREAK**

**(01736) 757003**

MOBILE 0378 056390

2 FOUNDRY LANE, HAYLE

**Frank Horwell**

(£10 prize winner Christmas edition)

May I say many thanks for the £10 award. I was most surprised, but also very happy, so will you please thank all concerned. I have many memories of Hayle. I left home in 1938 from Trevassick and we never had electric or water in the cottage. The last time I saw it, it was just a slab of concrete.

Yours sincerely,  
*Frank Horwell.*

\*\*\*\*\*

# Des Button

☆☆☆☆

**ELECTRICAL SERVICES AND SUPPLIES**



Springfield  
33 Clifton Terrace  
Hayle  
TR27 4BP

**HAYLE 753211**

# SPECIAL RENTAL OFFERS!!

**BRAND NEW**  
21ins Television with Fastext  
plus  
Long Play Video  
with built in VideoPlus+  
Only £19.99 per month  
3 months initial payment  
12 months minimum contract  
written details on request



For these and other offers, contact: **(01736) 752269**

**MURTS TELEVISION, 32 Penpol Terrace, Hayle.**  
**SUPPORT LOCAL TRADERS**

## LETTER.

I live in Hayle as you can see by my address, and I thought you would be interested to know that I always get myself the "Hayle Pump". Being Cornish myself and having lived in Hayle for 50 years you realise there is an extra interest for me. Before Christmas there was a letter in your Pump from a Mr Frank Horwell, regarding his memories of Hayle years ago, and the people who owned the shops etc. Mr Frank Horwell is a Cornishman living I think in the London area with his family. After reading it myself, I sent it to my brother-In-law. (Mr I Irish) who grew up I Hayle and

knew Mr Horwell well. Mr I Irish lives in Stratford-on-Avon and is a Cornishman in exile. He was very pleased indeed and interested and knew who everyone was, that Mr Horwell wrote about. They have corresponded and exchanged Christmas cards since. Now you know how the "Hayle Pump" is not only interesting but brings people together. Good luck for the future and many thanks for the Hayle Pump.

*E.V Irish, 88 Hayle Terrace,  
Hayle.*

\*\*\*\*\*  
Which illness do birds get most?  
Flu.

\*\*\*\*\*

# THE HARBOUR CAFÉ

25 PENPOL TERRACE  
HAYLE

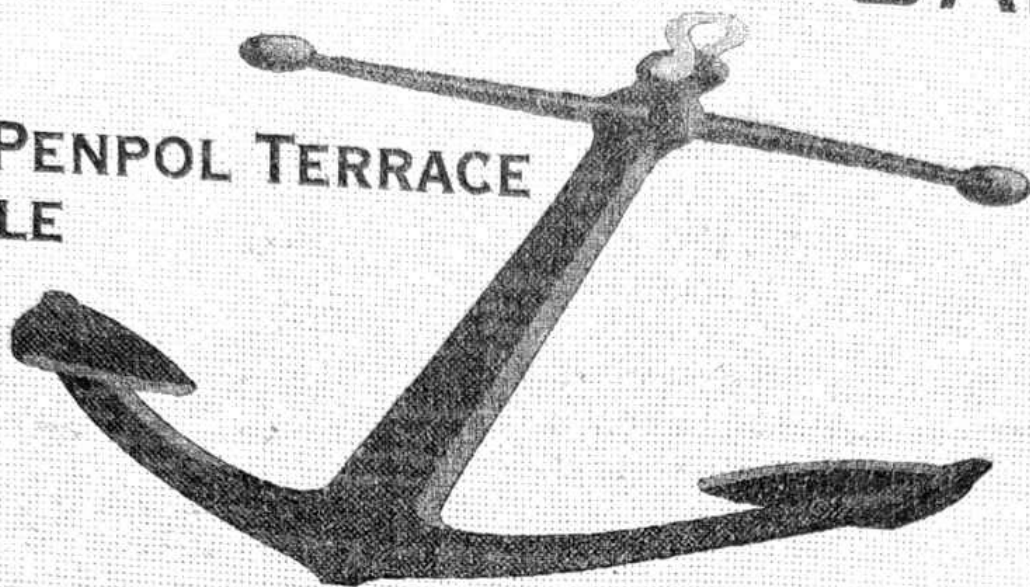

## OPENING SOON

### A WORD IN YOUR HAND.

Last summer a man came into our bike shop who was profoundly deaf and used sign language. With him was his son who acted as an interpreter. After he had completed his purchases I asked the boy how to say "thank you" and I managed to sign this to his father.

Afterwards I thought how much better it would be if we could all communicate to deaf people by their own sign language, so when I saw on the notice board at the community centre that a course would be starting in September I enrolled.

There are about a dozen of us in the class, and although some of us are complete duffers, we are learning, thanks to the patience of our tutor, Peter Richards, who makes the lessons both interesting and fun.

In December a group of us learners went to the Deaf Centre in Camborne, where they were having a Christmas party and giving out awards. I learnt how to applaud someone who can't hear - wave both hands in the air - simple when you know how!

Every night I watch the news for the deaf on T.V and can make out one or two signs, and I am looking forward to the day I can

understand the whole thing.  
*By Sarah Turk.*

\*\*\*\*\*

## FOUNDRY UNDER FIVES.

On Saturday 29<sup>th</sup> November Foundry Under Fives held a Christmas Fayre. It was a huge success and enjoyed by all that attended. There were lots of interesting stalls- the children especially enjoyed icing their own festive shaped biscuits, and visiting Father Christmas in his grotto.

Thanks to the generosity of many local traders, there were some great raffle prizes, and the Fayre raised £490, so a big thank you to everyone who supported the event, and to Father Christmas for taking the time to visit the children.

Foundry Under Fives has passed an O.F.S.T.E.D. Inspection, which was made last year. The playgroup is now able to accept children with Early Year's Nursery Vouchers.

A special Valentines Disco is being held for the children at the playgroup, on Friday 13<sup>th</sup> February 4-6pm. On Thursday 7<sup>th</sup> May at 8pm, a parents evening is being held at the

playgroup for parents, and prospective parents, to view progress, and see what Foundry Under Fives can offer your child. For further information please contact;  
Foundry Under Fives Playgroup,  
Harbour View, Hayle. Tel. 755511.

*Paula Peek F.U.F.*

\*\*\*\*\*

Why do vampires brush their  
teeth?  
To stop bat breath.

\*\*\*\*\*

## **DYNAMICS**

---

## **COMPUTERS**

Workshop & Office based in Hayle

Telephone: 01736 753888

Fax: 01736 756308

Email: post@dccl.demon.co.uk

**Dynamics are West Cornwall's  
leading business computer  
specialists. Novell Qualified,  
Microsoft Experienced,  
Value-added resellers of all  
quality computer supplies.**

**PC . Apple Mac .  
. Networking . Internet .  
. Custom Software .**

I was born and bred in Hayle, proud to be Cornish, educated at Bodriggy School and then the Penzance Grammar School for Girls.

I was a personal secretary at J & F Pools, during which time I did some letters for Group Captain Leonard Cheshire (of Cheshire Homes fame), when he stayed at St. Michaels Hospital, Hayle.

I married a local boy, Brian Oliver, in 1960 and have two daughters, who are both married, and have three granddaughters.

**MEET THE MAYOR**

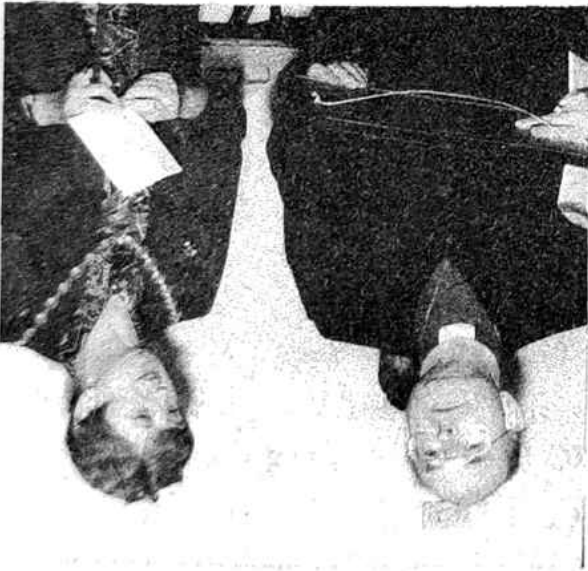

The reception was well attended, in spite of the overnight blizzard, and Bishop Bill spent over two hours talking to the guests before leaving for a Confirmation Service at Carbis Bay.

On the 17<sup>th</sup> December the newly appointed Bishop of Truro, the Rt Reverend Bill Ind. Paid a Pastoral Visit to Hayle.

After meeting with the team members of the Godrevy Team Ministry he attended a Reception at the Hayle Community Centre, where he was welcomed to the town by the Mayor of Hayle, Cllr. Mrs Shirley Oliver. She also presented him with a picture, on behalf of the Town Council, to commemorate the

**THE BISHOP OF TRURO VISITS HAYLE.**

Apprenticeship Served  
Professional Tradesmen  
PVC FASCIAS  
CARPENTRY &  
JOINERY  
ROOFING

**A. P. ORCHARD & SONS**

**BUILDING & MAINTENANCE**

 01736 756687

 0374 855091

27 Guildford Road, Hayle,  
Cornwall, TR27 4PP

*Please come & see us & support your local growers*

POTATOES	LEEKS
SWEDE	CAULIFLOWER
SAVOY CABBAGE	SPRING CABBAGE
PRIMO CABBAGE	CELTIC CABBAGE
PINKS	DAFFS
CHRYSANTHS	FREESIAS
ANEMOMES	PRIMROSES
EGGS	POT PLANTS

*Local produce now available:*

*Rosalind & Bruce Nicholas have opened a farm shop at  
31 Penpol Terrace, Hayle (next to Murts Television)*

## **THE FARM SHOP**

I have always been a keen sports person, my favourite sports being badminton and hockey. I like walking and was instrumental in forming the most westerly Ramblers Group, Penwith and Kerrier, in 1985, which is centred in Hayle. I have been the Secretary since the inauguration and last year became Chairman. I have now resigned so as to give me more time for the local community. During the past five years I have enjoyed helping our Town Council with the Parish Paths Partnerships Scheme to get our local footpaths in order. Having a

Rebecca aged 8; Amy aged 7 at the end of December, and Kirsty who is three weeks old, as at the time of writing. My mother is still living, which makes us four generations. I have helped Gerald Symons run the Bodriggy Youth Choir - one highlight was singing with the Cuxhaven Youth Orchestra when we visited Germany. During many happy years spent at the Copperhouse Chapel, I have been a member of the Choir and a Sunday School Teacher, and a member of the Guild and Youth Fellowship Class.



good rapport with farmers and landowners, I am well on the way to completing this project.

I joined the Council in February 1992 because, being a local girl, I wanted to put something back and to serve the people of Hayle.

I am honoured and proud to be the Mayor of Hayle, after being Deputy Mayor for two years, and have great respect for the present Deputy Mayor, Cllr. Brian Capper, a Hayle boy, and his wife, Jean. I thank them for their valued support to date, and also thank my fellow Councillors.

I have recently been appointed Hayle Community School Governor as our Council Representative.

I have an active life, and if I have any spare time, I love to potter in the garden, play my piano, listen to classical music - choirs and piano - and love to go walking.

I believe we have a fine community; we have a town and people worth standing up and fighting for - and that's what I shall be doing as a Hayle Town Councillor and your Mayor.

### MORE HIDDEN PLACE NAMES BY CLEVER CLOGS.

1. He who would crow last gets the blame in this A30 village.
2. You could get rewarded in this hamlet near Breage.
3. The window end Ron built is in this village and parish.
4. Neither the beacon, nor downside, is to be found near Hayle.
5. For clam or natural beauty you must visit this cove.
6. You won't see a tree nearby but you will see a stone that rocks on these cliffs.
7. Jumbos cast lemons in this beautiful natural inlet.
8. The rutting ram pounds his hooves in the fields around this mid Cornwall village.
9. The Atlantic ripples ease their way onto the shore, but not at this hillside village.
10. Rupert owns Hendra, but not this village.
11. The laundry man delivers to this little place near Praze-An-Beeble.
12. Rinse your towel out after swimming on this beach.

\*\*\*\*\*

\*\*\*\*\*

The information regarding Hutt River Province in our last issue was supplied by T. Hetherington of MONEY WISE magazine.

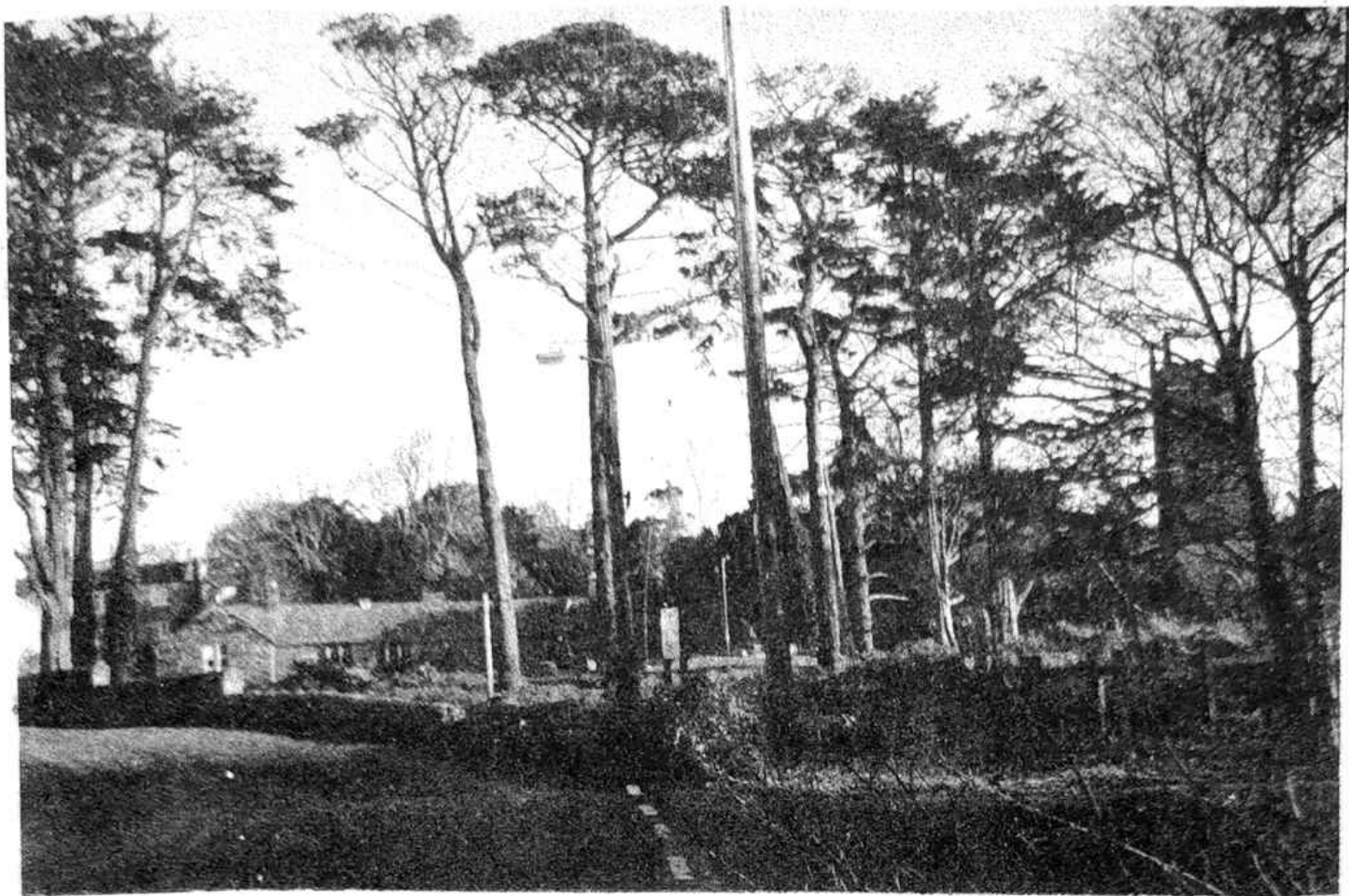

**ST. ERTH RIVER BANK -  
TREES (OR LACK OF  
THEM)**

I am writing as a very concerned member of St. Erth community. My question is very short and I would appreciate an answer if any one knows what it is.

*WHY WERE THE TREES CUT DOWN?*

I know that one of the trees fell very close to the church hall, but why did they all have to come down?

*WHAT DID THE TREE SURGEON'S REPORT SAY?*

Was there a report done by a tree surgeon?

*WHY WEREN'T THE*

*VILLAGERS GIVEN AN OPINION?* Or at least given a chance to go and see them before they were demolished?

*THE MONEY THE TREES HAVE RAISED BY BEING CUT UP AND SOLD* where's that gone? Surely the village should benefit by this loss one way or another?

If any of the statements are wrong please put me right. But I can't see why my children have to be without the trees on the riverbank. I doubt if they will see them full-grown like we all have. My husband and I have spent many a time along the riverbank (and yes I admit we were part of the 'gang' back in the late 80's

who used to swing on the rope swings). But at least we never vandalised anything, like the 'youngsters' of today do.

I really would appreciate a reply and I look forward to a response from a member of St. Erth Parish Council in the next issue.

\*\*\*\*\*



**Kris Gayle's**  
EAT-IN & TAKE AWAY

**HOME-COOKED FOOD**

9.30 a.m. to 5 p.m.  
**755095**



**WORLDWIDE REFINISHING SYSTEMS**

**REPAIR RESURFACE RECOLOR**

**BATHTUBS COUNTERTOPS CERAMIC TILE CABINETS**

FREE ESTIMATES

TEL/FAX: 01735 756077  
MOBILE: 0467 837175

## WHO'S SHAKESPEARE?



H.A.D.S.

## RETIREMENT SURPRISES.

I had always thought of retirement as 'a dead end job' but I am well into mine, and it has been the biggest surprise of my life. My wife and I do not have enough hours in the day! Our two sons and a daughter have jobs in different countries and we enjoy visiting them. We also visit our friends, who are all over the place, and so we have become well travelled.

Of course there are all the usual jobs around the garden and house to do, like decorating and the hundred and one other DIY things you can think of, but you can rest assured we are not writing about work! What has happened to change our lives so dramatically is that I give free illustrated talks to groups on Egypt and the mysteries of the Great Pyramid. These talks have become so popular that seven are now already booked for early New Year, one of which is to be in Glastonbury! You would be forgiven for thinking that Somerset is a long way to go just to give a talk, but you would be wrong, as we are off to America before Christmas to give a talk in Tucson, Arizona, whilst staying with friends. These meetings are

wonderful experiences where we meet complete strangers who become great friends, helping with expenses and accommodation where distances are involved.

I can hear you asking where can I come to along to one of these talks? The next one locally will be at the Day Centre, Philip Smith Annexe in Commercial Road, Hayle. February 26<sup>th</sup> at 2pm for the University of the Third Age, where all are welcome. N.B.

In answer to your next question, 'How on earth did all this get

# ROY HAYES GLASS

ALL TYPES OF GLASS  
SUPPLIED  
CUT TO SIZE OR FITTED  
COLOURED GLASS & LEAD CAME  
STOCKISTS  
FAST, EFFICIENT  
&  
FRIENDLY SERVICE  
FIND US AT THE REAR OF  
CENTRAL GARAGE  
HAYLE TERRACE  
TEL. 754023  
AFTER HOURS 752619  
MOBILE (0378) 976821

started in the first place?' Even as a young schoolboy, and through my impressionable years, Egypt, with its historical architecture, monuments and mysteries held a strange fascination and now, six decades later, people's awareness and acceptance make the time right to broadcast my beliefs. Throughout my life I have gathered information, and now visited the actual places named, seeing for myself the wonders for which I have striven to find a meaning.

I am now the proud author of a booklet entitled 'A Memory of the Future', which is a means of

giving the reader a glimpse into secrets that I believe are at the core of our very existence, and I hope very shortly to complete a detailed book.

The clarification of my thoughts happened quite suddenly when my wife was taken very seriously ill in Sri Lanka whilst visiting in 1996. The shock of nearly losing her seemed to make theories become crystal clear, bringing together all my thoughts into a clear message to be passed on to others.

People began asking questions when I spoke of my theories amongst the aware, which were readily accepted, and before I knew what was happening I was talking to small groups, leading to several radio interviews and newspaper reports. Many asked for more information, so that's how the book was started. But to write a book is a daunting task, so we settled in the meantime for a condensed version booklet of sixty pages explaining basically what mankind with an open and fertile mind should be aiming at through life.

Prissie, my wife, shows over 50 transparencies I've prepared, on our overhead projector, whilst audiences enjoy my attempt at explaining the history, mysteries and secrets of ancient Egypt, and

## PAUL SHERRIS

FUNERAL & CREMATION  
DIRECTOR



PRIVATE  
CHAPELS OF REST

AT:

3, Foundry Lane, Hayle  
Tel: Hayle 75 5177 (24hrs)

and

Bedford Place, St. Ives  
Tel: Pz 79 5663 (24hrs)

DAY & NIGHT PERSONAL SERVICE

related messages to modern man. We must see the LIGHT and love one another to create a better world. I know I love talking about this and spreading my beliefs; in fact, I have felt somehow compelled to do so, increasing both our happiness and that of our audiences, as many enthusiastically tell us.

So you see why I feel retirement is the best time in life. Grasp your opportunities when they happen, and live life to the full. Get away from the couch potatoes, do whatever grabs you, right on the doorstep. Read and learn, help and visit friends or, if

**GARY MERRILL**  
**Accountancy Taxation**

*Complete Business Service*

Efficient! Low Cost!

To discuss your requirements

**Tel: 01736 794179**

you have a particular passion, share it with others to make their lives better.

May we wish anyone just entering retirement the time of his or her life. It is just a matter of how you perceive the future.

Yours sincerely,

Denis A.J Horwell.

43 Trelissick Fields, Hayle.  
754404.

**THE ARK**  
**NEWSAGENTS**  
24 FORE STREET  
HAYLE

**NEWSPAPERS**

**&**

**MAGAZINES**

**FOR DELIVERY THE NEXT DAY**  
**CALL OR PHONE (01736) 753106**

## DEAR PUMP READERS.

Can we share some wonderful news with you! Hayle based children's entertainer 'ROLO and the Ringmaster' have been chosen to take part in the 'U.K. Children's Entertainer of the Year' competition to be held in Blackpool on Saturday 21<sup>st</sup> February 98.

This is an absolute honour from within Magic: this year only 6 acts in Great Britain have been invited to compete; Veric and Brian only created 'ROLO' some 15 months ago and have had amazing success throughout the

Westcountry. Veric is the first female clown to perform in this competition, this. After such a short time in Children's Entertainment, it is an even greater accolade.

Brian, her partner, has been in Magic for some 30 years and amongst his many claims to fame he was the creator of the very well known and respected 'Care Bears Magic Show'- a stage illusion show for children. Mostly his career has been spent in adult cabaret magic.

Veric and Brian put their success down to great attention to detail... such as bright colourful

# The Copperhouse Gift Shop

NEW!  
TITANIC  
Mugs

57, Fore Street, Hayle  
Tel/Fax: 01736 - 752470

NEW!  
TITANIC  
PLATES

An extensive range of Quality Gifts,  
Christenings to Golden Weddings,  
with Carol's Personalized Cards to make  
Someone Feel Very Special

We stock a large selection of T G Green - Cornish Blue Tableware  
Portmeirion Oven & Tableware and Queens - Churchill  
Fine Bone China, Mugs, Cups & Saucers and Vases  
Stockists of South Crofty - Real Cornish Tin Jewellery  
and Pewter St. Justin Jewellery

**FURNITURE WAREHOUSE**  
**PRATTS MARKET- FOUNDRY SQUARE**  
**HAYLE**

**THE LARGEST  
 SELECTION OF  
 SUITES & SOFAS  
 IN THE AREA**

*Specialists in  
 Liquidation Stock  
 Ex-Showroom & Factory  
 Direct Stock*

**WE ALSO STOCK BEDS  
 & GENERAL FURNITURE**

**OPENING HOURS**  
**MON - SAT 10am - 5pm**

*More suites & Matching  
 Sofa Combinations at our  
 Penzance Warehouse*

**EVERY SATURDAY**

**FOR FURTHER INFORMATION &  
 DETAILS OF CURRENT OFFERS**



**01736-752022**

**WEEKLY STOCK CHANGES**



although they do find everyone loves magic- as Brian says, "it's a universal language".

Veric and Brian will be casting a magic spell over the judges in Blackpool and hopefully bring back the coveted award to Cornwall.

Need to know more? Contact:

*Veric & Brian Lawrence,*

6 Penpol Vean, Hayle,

Tel. 01736 756380.

E-mail.. [brainveric@aol.com](mailto:brainveric@aol.com)

**Or**

For further information from the competition organisers, contact:

P.R.O. Ian Ogilvy tel.01253 767204.

costumes and props plus originality. Veric is a true party clown in all senses of the word (they are both members of the World Clowning Association), being female does have its advantages- younger children accept her zany antics more readily than they would from a male clown and are not so frightened by her gentle approach and colourful make-up etc.

Brian, on the other hand, with his vast experience, is able to provide the right kind of magic for the appropriate age groups,

**ANSWERS To Christmas Crossword.**

**1. STUFFING**

**2. HAPPY**

**3. TIMES**

**4. CRACKERS**

**5. CAROL**

**6. SANTA**

**7. PARSLEY**

**8. PRESENT**



**GEOFF MCKINNELL**

*6 Clifton Terrace  
Hayle*

# PLUMBING & HEATING ENGINEER

*Fully Qualified*

*Free Estimates*

**01736 754361**



## MEMORIES OF A LIFE IN CATERING.



In the early 1960's I went to college for two years to learn to cook, and after a year as one of the two assistant cooks at a boarding school (400 girls and 40 staff), the bright lights of London called. I joined Alfred Marks as a temporary cook; my first job was for I.P.C. assisting the Chef cooking for The Directors Dining Rooms. He let me chop vegetables and wipe down the work surfaces, but my main recollection was that he smoked whilst he cooked,

holding the cigarette in his mouth and letting the ash fall everywhere, including the soup - this was then stirred in! I was horrified, and couldn't help saying so - and, not surprisingly, was moved on at the end of the week (know-all girls from college).

Another job, assistant cook in a large staff restaurant (350 cooks), the chef asked me to remove the eyes from 24 River Trout, which was a difficult job, but I duly did so. The fish were then cooked and the Chef removed their heads to serve! I realised that I'd been set a test, but also realised that I'd passed with flying colours. I spent most of the summer in these kitchens relieving all the staff members as they had their holidays. It was a very hot summer, and we were all issued daily with salt tablets to help cope with the heat in the kitchen!

I then moved on to a permanent position in a staff restaurant with 200 cooks. The Chef was disabled, but this didn't affect his work. He was often unhappy and in pain, but you always knew what his mood was by what he was singing - "Beautiful Dreamer" on a good day and "Take Me To Your Heart Again" on a bad day. The kitchen porter,

a tiny Italian and frustrated singer, would stand on the draining board and sing "O Sole Mio". I remember one of the kitchen ladies (she must have been in her 60s) bumping into me and saying with great surprise "Wot dear, don't you wear no corsets?"

Every morning the Managing Director, Personnel Officer and Union Representative walked around the factory and kitchens chatting to all the employees. The MD discovered that I'd been to college and was keen to do more advanced cooking. Consequently when the Directors Cook broke her wrist, I was asked to replace her. I was only 19 and really enjoyed it, but the

Cook returned to work early and I was back to my normal job of custard making and gravy making duties - but I then knew what my next job was going to be.

*JENNY KIELDSEN.*

Jenny teaches cookery and gives demonstrations at Penwith and Truro Colleges, and is also available to cook for private functions. *Tel no. 798343.*

★ £10.00 Prize for this article.

\*\*\*\*\*

What do you call a cowboy with no money?

Skint Eastwood.

\*\*\*\*\*

# Free range for kids

Large range of childrens frames - Many FREE with N.H.S. voucher following N.H.S. sight test

**F. L. KEAST F.B.D.O. OPTICIANS**

21 ALVERTON STREET  
PENZANCE 366106

18 COMMERCIAL ROAD  
HAYLE 753145



## LETTER.

It was Jan 11<sup>th</sup> 98. I was out over the park; yes I know that's not its real name. But as far as the children go, it is!

Just want to say, my thanks to a Grand mother, who was sitting in the fine rain and cold, all wrapped up trying to keep warm. While her Grand son was having the time of his life playing with his pals. Wish there were more grans, granddads, mums and dads, taking their children out to play at the park where they can meet up with their friends. Yes I know if you take more than one child, it's hard to keep an eye on them. But, believe me, to see them playing together having so much fun is more than worth getting cold for. We of this town would like the children to be nice. But will they only become that, if you take interest in them, young and in their teens.

So brave the weather and take them to the park to play in the winter as well as the summer.



Do the people of Hayle want a floodlit carnival this year? If they do then the local sports clubs and other organisations will have to support Jim Wright and his helpers more than they did last year. They did a fantastic job to keep the carnival going last year. I am afraid without more entries this year it will die. After fourteen years it would come as quite a blow, especially to us, Hayle tennis club, as we have entered every one of them.

If you are worried about your insurance you can contact me on Hayle 752597 and I can assure you it is so simple and cheap. Don't let it die through lack of support.

R. Horwell. (Chairman).

### THREE CHAIRS FROM THE LIFEBOAT!?

There are actually 150 stacking chairs available from the Hayle branch of the RNLI for that special occasion or that extraordinary meeting. A donation to Lifeboat funds will be asked and to cover costs non-returned or damaged chairs will incur a charge of £5. To place your order please telephone:-

01209 - 715583

# Barbour®

The best British Clothing for the worst British weather



People who know the country  
know they need  
country clothing

They need the highest  
possible standard of  
durability,  
abrasion resistance,  
warmth  
and protection  
under the worst conditions.

They need a  
**Barbour**

Do you?

Come and see the famous  
**Barbour** range at

**David Moyse**  
COPPERHOUSE

Hayle  
01736 - 75 2053

Where quality and service still count

## C.A.A.H.

I'm a little overdue with my thanks to all those local traders who donated prizes for our Christmas raffle, but better late than never. We raised £180 towards Cornwall's *FIRST FREE ANIMAL HOSPITAL*. A wonderful result, all thanks to: *Joan's Café, The Pizza Parlour, Kris Gayles, The Jolly Bodger, Newell's Travel, Blewetts, Copperhouse Pet Shop, Pet Express, Market Pet Shop, Alex (pet grooming service), Copperhouse Gift Shop, Angove Sports, Headquarters, The Male Company, The Ark, Foundry*

## Prior & Co

FORE STREET COPPERHOUSE

(0736) 75 3368

INSURANCE & MORTGAGE  
SPECIALISTS.



MOTOR • PENSIONS  
HOUSEHOLD • INVESTMENT  
COMMERCIAL •  
FINANCIAL PLANNING

PLEASE SUPPORT  
LOCAL TRADERS

ALLIANCE



LEICESTER  
Local Agent

• FIMBRA DO NOT  
REGULATE THESE  
PRODUCTS/SERVICES

YOUR HOME IS AT  
RISK IF YOU DO  
NOT KEEP UP  
REPAYMENTS ON  
A MORTGAGE OR  
OTHER LOAN  
SECURED ON IT.

An Approved  
Representative of



Financial  
Management Ltd.

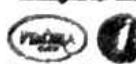

*Chemist, The Wool Shop, Spar Supermarket, Daniels, Hayle Electronics, Bigglestons, The Record Shop, Wheal Rodney Chalet and Caravan Site, and last but not least, the customer who anonymously donated some beautiful jewellery. Thanks to the generosity of you all, and the continued support of all our customers, we had a very successful raffle.*

*The total raised for C.A.A.H. so far is £35,000! We still have a long way to go, but we are all working hard, and with the support of you all, we will soon be celebrating the opening of Cornwall's *FIRST FREE ANIMAL HOSPITAL*. Look out for future events; this year we will be pulling out all the stops.*

*Please continue sending in your original poems about dogs; all the proceeds will be donated to C.A.A.H. Post or bring to C.A.A.H., Charity Shop, Pools Arcade Hayle, marked "Dog Poetry Book".*

*Once again, thank you for all your support.*

*Name supplied.*

\*\*\*\*\*  
What did the skunk say when the  
wind changed direction?  
It's all coming back to me now.  
\*\*\*\*\*

# PENELLEN HOTEL

RIVIERE TOWANS, PHILLACK

*With Beautiful Views Over St. Ives Bay*



HAYLE (01736) 753777



Accommodation throughout the year served

by our renowned **Licensed Restaurant**

and we are now taking bookings for

*Weddings & Buffets*

**THE BEST PRICES AT THE BEST LOCATION**

## **SOUTH WEST CORNWALL GROUP. R.D.A.**

*Carol Service December 1997.*

It was a great pleasure to attend the above Carol Service. There must have been 150 people enjoying the service, and speaking for myself I really did enjoy it. It really was a wonderful service. Many thanks to pupils, teachers, and friends of Nancealverne School, John Daniels Training Centre, R.D.A. and the rest of the many helpers, who all put so much hard work into it. Thanks also to the men's choir (didn't get to know all their names) but they made my day by singing long after the service had finished.

There was a little pony entered into the Best Dressed Pony or Horse Class that really melted my heart, for she looked just like little Kitty, the pony I shared ownership with my dear friend Don, many many years ago in London. Couldn't have been Kitty for she must have gone to "the happy hunting grounds" many moons ago. Perhaps in an issue of *The Pump* I will tell you the tale of the long trip Kitty and I did, to a place just outside of Reigate, Surrey. And then the return trip back to London by road with Don driving Kitty most of the way. I'll need your help Don, for I can't remember all of it.

*Charlie.*

# GOOD AS NEW

## DRESS AGENCY

NOW ACCEPTING

SPRING STOCK

Selections of Good Quality

Clothes for all the Family

Children's New Tights

Gloves

Trapper Hats

NEW FASHION JEWELLERY

HAT HIRE

for those special Occasions

*Rosemary Rowe*

01736 - 753919

## U3A UNIVERSITY OF THE THIRD AGE.

Reaching retirement age brings the bonus of additional opportunities for keeping mentally and physically fit with the University of the Third Age.

In Hayle social afternoons are held in the Philip Smith Annexe adjoining the Hayle Day Care Centre in Commercial Road.

The programme for the period up to April is as follows: -

12<sup>th</sup> February: "Artists of St.Ives - the Development of the Colony" - Marion Whybrow.

26<sup>th</sup> February: "Mysteries of The Great Pyramid" - by Denis and

Prissie Holwill.

12<sup>th</sup> March: "Local Archaeology" - Bill Skellington.

26<sup>th</sup> March: "Life and Works of Passmore Edwards" - Russell Webber.

9<sup>th</sup> April: informal afternoon - details to be advised.

The following groups also meet at the same place, with the exception of the Birdwatching Group (which meets at Griggs Quay Café), the Musical Appreciation Group (which meets at 8 Hamilton Close) and the Swimming Group (which meets at the Annexe and then goes in cars to Wheal Rodney Holiday Complex).

**ART GROUP:** Thursdays: this group is full, but there is a waiting list. Contact Lynn Setford - 796746.

**BIRDWATCHING:** Fridays: 20<sup>th</sup> February 6<sup>th</sup> and 20<sup>th</sup> March, 3<sup>rd</sup> April. 10am to about 11.30 am at Griggs Quay Café. Contact: Jim Cook - 755989.

**CRAFT GROUP:** Mondays: 9<sup>th</sup> and 23<sup>rd</sup> February 9<sup>th</sup> and 23<sup>rd</sup> March, 6<sup>th</sup> April. 2-4 p.m. Contact - Gwen Bush - 756253.

**FRENCH GROUP:** Mondays: 16<sup>th</sup> February, 2<sup>nd</sup>, 16<sup>th</sup> and 30<sup>th</sup> March, 10-12 noon. Contact - Mira Little - 361154.

**LOCAL HISTORY:** outings are arranged, usually on a monthly basis, to visit places of interest.

Details to be announced at Social Meetings.

**MUSICAL APPRECIATION:**

Thursdays: this is a new group meeting monthly at 8 Hamilton Close on 19<sup>th</sup> February and 19<sup>th</sup> March, 2-4pm. Contact Julie and Jim Cook - 755989.

**PLAY READING GROUP:**

Thursdays: 19<sup>th</sup> February 5<sup>th</sup> and 19<sup>th</sup> March, 2<sup>nd</sup> April, 10am to 12 noon. Contact Connie Timpson - 796669.

**SWIMMING GROUP:** meets every Wednesday outside the Philip Smith Annexe at 10.30 am travelling in cars to the Wheal Rodney Holiday Complex. Contact Joan Heather - 01209

831206.

**WALKING GROUP:** dates to be announced.

**WRITING GROUP:** 9<sup>th</sup> and 23<sup>rd</sup> February 9<sup>th</sup> and 23<sup>rd</sup> March, 6<sup>th</sup> April. 10am, contact Gwen Bush - 756253. Members of this group can be heard reading some of their essays on Radio Cornwall on Tuesday afternoons, once a month.

For any further information concerning the above or about U3A generally, please contact Gwen Bush on 756253.

\*\*\*\*\*  
**HAYLE ROSE AND  
CABBAGE HORTICULTURAL  
SOCIETY.**

Hayle gardeners harvested an

# **GEOFF'S WINE AND BEER MAKING CENTRE**

47a, Cross Street, Camborne 715708

—also situated at:

Taroveor Road, Penzance 332202

(Road running down from top of Causewayhead to main St. by railway station)

Cornwall's only authorized and licensed stockist of the superb prize winning **SHERATON** range of wines and beers.

We are Cornwall's largest specialist retailer.

Most debit, credit, Amex, Switch cards accepted.

We are open six days a week 9.30a.m to 5.30p.m

(Closed Sundays)

expert accolade in which a show judge rated some of their gardens as amongst the best in Cornwall. The praise was passed on to the general meeting of Hayle Rose and Cabbage Society in Phillack Church Hall on 15 January 1998, by Show Secretary, Mrs Pat Thomas.

Making her first report as Show Secretary, Mrs Thomas told members that entries were up to the two shows held in the Society's Silver Jubilee Year, with standards higher than ever and good support for all classes. Entries for the garden competition were up, leading to the Judge's remark that many of

them were amongst the best in the area.

Treasurer, Mrs Margaret Addicott also had good news for the meeting. The Society ended the year in a healthy financial position thanks to cashing in the windfall shares from The Abbey National Bank, which permitted the purchase of two show banners.

In the following elections for officers and committee members Mr Steven Benney (Chair), Mrs Jackie Aplin (Secretary), Mrs M Addisco (Treasurer), Mrs Pat Thomas (Show Secretary), Mr Frank Aplin, Mr R Addiscott, Mr Colin Smith, Mrs Williams, Mrs

COFFEE SHOP

CRAFTS

**THE MAD HATTER**

73 FORE STREET, COPPERHOUSE

HAYLE, CORNWALL, TR27 4DX

01736 754241

*Alan and Tricia Russell*

**REMINDS YOU OF HIS OLD FASHIONED SERVICE  
AND HOME BAKING**

**\*EACH DAY, TUESDAY TO FRIDAY  
WE WILL BE SERVING A HOT MEAL\*  
FOR ONLY £2.95**

**\*TAKE AWAY SERVICE NOW AVAILABLE\***

Harris, Mrs May Randall and Mr P Thomas (Committee) were all re-elected, with new committee members, Mr and Mrs Farrell, Mrs Jackie Pierce (also taking office as Vice-Chair), Mrs June Edwards and Rae Baillie-Smith.

The first two meetings in a packed and comprehensive programme for 1998 will be "All You Need To Know About Fuchsias" by Mr C Simmonds on 19 February, and "Planting Seeds and the After Care" by Mr B Hawken on 19 March.

The meetings are held in Phillack Church Hall at 7.30p.m., and everyone with an interest in gardening is welcome, whether or not they are members of the Society.

Note - the Society's new Press Officer is Rae Baillie-Smith, a newspaper journalist, who can be contacted on 01736-754556 or 18 Curnows Road, Hayle, TR27 4RZ.

\*\*\*\*\*

**Billy's Barber Shop**  
**HAYLE**  
 ☎ 757631  
 (opposite Daniel's Freezer Centre)



# O'DELL SIGNS

OF ALL TYPES  
 Signwriting, Perspex  
 Plastic, Engraved,  
 Magnetic, Posters,  
 Illuminated signs,  
 Screen Printed,  
 Self adhesive signs

**COMPUTER CUT  
 VINYL LETTERING**  
 for Vehicles & Signs

• || COLOUR COPYING || •  
 and LAMINATING Service

**HAYLE 01736 753656**

1, Turnpike Road, Connor Downs.

## HALF THE BUS SERVICES IN CORNWALL THREATENED WITH THE AXE.

On the 21st. of January Cornwall County Council's Transport Committee voted to cut support for bus services in Cornwall by 20%. Virtually every bus service in Cornwall receives financial support from the County Council. Further cuts in the next two years totalling 41% are planned. This could result in the withdrawal or considerable reduction of nearly half the present supported bus services in the whole of Cornwall.

RURAL ISOLATION

These decisions go before a full

Council meeting on Tuesday 17th. February. To let your local County Councilor know what you think, phone Truro (01872) 322000. Don't miss the Bus!

\*\*\*\*\*

## HAYLE: A PIONEER RAILWAY TOWN.

Continued from last issue...

We have digressed too far from the story of the railways earliest days. Let us briefly trace the route of the line, as authorised by the 1834 Act. The western terminus was in Foundry Square, where the original station building stood at the foot of the present viaduct. It continued to exist for about a century after its abandonment as a station. Appar-

ently it was used by fire-watchers during World War II. Soon after the end of hostilities, the dangerous bend in the road through Foundry Square was made safer. A tragic casualty of this was Hayle's historic original station, which had to be demolished. On the site today is a garden with a memorial to Hayle's Lifeboats and their crews.

From here the line passed along the shore above Foundry Dock, parallel with Penpol Terrace. This stretch of track remained for many years, giving access to the Foundry quays. In later years, locomotives were not used along it - perhaps because the track was unfit - but it is within my own recollection that

# BIGGLESTONS

TRADING IN HAYLE FOR OVER 100 YEARS  
AS A TRADITIONAL IRONMONGER



Please try Bigglestons first for the best  
of ironmongery, hardware, kitchenware,  
paraffin and garden supplies  
available in Hayle.



When you're getting ready for spring  
Biggleston's have just about everything

SUPPORT LOCAL TRADERS

very occasionally a single railway wagon, drawn by a shirehorse, would pass along to or from Foundry Quay. The track was not lifted for long after its abandonment. I recollect that as a child, someone who probably knew that it had once been the Hayle Railway's main line, tested my credibility (and gullibility!) by telling me that the Cornish Riviera Express once ran along it. Even at that early age I had my doubts!

To return to the original Hayle Railway, the main line crossed the entrance to Copperhouse Reach by an embankment and a moveable bridge to allow the passage of ships along the dredged channel to Copperhouse Dock. This bridge was not the one currently in use, (which dates from the 1880's), but an earlier one, probably on a different alignment.

This gave access to extensive sidings on the North Quay. The main line however, turned eastwards along the north side of the pool (Copperhouse Reach). The trackbed here is now the road alongside the King George V Memorial Walk.

From the foot of the steep hill below Phillack Church, where Black Road crosses the pool the trackbed continues over the marshy ground of the upper pool. It is in use as a



**GLENCOE**

**NURSING HOME      RESIDENTIAL HOME**

**LONG TERM - RESPITE**

◆

**DAY CARE AVAILABLE**

◆

**PRIVATE OR SOCIAL SERVICES FUNDING**

**GWITHIAN VILLAGE, ST. IVES BAY**  
**TEL: 01736 752216**

foot-path toward the Recreation Ground. The path is quite straight and part-way along a little granite bridge carries it over a stream. One wonders how many people walking the path today realise that they follow the course of one of Britain's early railways, or whether they pause to consider that the little bridge is more substantial than a mere footpath would require. Continuing eastwards, all trace of the line has been obliterated by the Recreation Ground. Neither is it easy to determine just where it crossed the main road at Penmare. Beyond the present roundabout traces of the old line reappear towards Angarrack and here we can



**W.J. WINN**

FUNERAL AND

CREMATION

DIRECTORS

N.A.F.D.

Private  
Chapel of Rest

**69 FORE STREET, HAYLE**

**Telephone Hayle 75 2124**

**TRENWITH TERRACE, ST IVES**

**Telephone Penzance 793029**

see the steep incline going up to the level of the present day Paddington -Penzance main line. The course of the original line here merges with the present one as far as Penponds. Here a second incline brought it into Camborne and thence, again merging with today's railway, to Redruth. The inclines at Angarrack, known as "Steamers hill", and Portreath Harbour were operated by a stationary engine and wire rope. Those at Penponds and the Tresavean Mine were worked on the counter-balance principle.

In the very early days, horse traction was used between Hayle and the foot of Angarrack Incline

and steam engines eastwards from the head of the incline. Later, Steam engines were employed over the whole length.

Anyone familiar with the story of Hayle's development will know that there was considerable rivalry between Copperhouse Foundry and Harvey's Foundry at the west end of the town. However, both saw the advantages of the railway and gave it their support. As the Victorian Age dawned (1837) the construction of the line was all but complete, but the engineers experienced difficulty with the bridge carrying the line across Copperhouse Creek. Precisely what these difficulties were does not seem clear. As the remainder of the line (as far as Pool) was complete, the Directors of the railway sought to open the line to traffic from Copperhouse and tried to persuade Harvey's Foundry to agree. In this they failed, for the Foundry would derive no benefit without the bridge to give access to the rest of the line and feared the advantage their rivals in Copperhouse would gain. As the Act provided that the line should be complete before it opened, Harvey's Foundry was able to insist upon this and it was not until just before Christmas 1837 that official opening took place with the firing of guns to celebrate

the momentous event. The lines to Redruth town and Tresavean Mine were not opened to traffic until the early summer of 1838, but to this nobody seems to have objected.

Although built primarily as a mineral line, it was not long before the Directors of the Hayle Railway began to realise its potential for carrying passengers, particularly as a service of steam ships between Hayle and Bristol had been inaugurated in 1831. Despite several accidents (including the severance of the cable on Angarrack Incline in 1844) the railway was considered an overall success, but this very success carried the seeds of its end

as an independent local concern. A Bill in Parliament in the mid-1840's seeking to extend the Hayle Railway eastwards to Truro and westwards to Penzance was thrown out by the Commons Committee, which considered that the inclines at Penponds and Angarrack ruled out the incorporation of the entire Hayle Railway into an extended system. A new company, the West Cornwall Railway was formed, but was beset by financial difficulties.

**To be continued...**

Have you heard the latest food scare?

You mustn't eat alphabet spaghetti because it's got B.S.E in it!

# The Thai Chef



Bistro & Takeaway  
42 Fore Street,  
Hayle.

welcomes you to try a  
mouthwatering  
selection of popular  
dishes from  
"Thailand"

Lunches by Appointment  
set menus and party  
buffets available  
Vegetarian Meals

Open  
Mon. - Sat.  
5.30pm - 11.30 pm

**(01736) 757671**

# SPAR



**Country Stores, Hayle**

**Tel: 01736 753327**

## Open

**6.30am - 10pm**

**seven days a week**



**SWEB KEY  
CHARGING**



**THE NATIONAL  
LOTTERY**

## It could be you!



Printed by  
**CONCEPTS**  
Telephone: 01736 755044  
Fax: 01736 755235