

HAYLE PUMP NEWSLETTER

ISSUE 23
AUGUST
SEPTEMBER
STILL FREE!
1998
(THANKS TO
OUR
ADVERTISERS)



CARNIVAL 98

EDITORIAL PAGE

PUMP EDITORIAL TEAM

Sarah+Jeff Turk
Hayle Cycles,
36 Penpol Terrace,
Tel. 753825

Jeanette Drew
18 Ellis Way.
Tel 755887.

Julie Cook
8 Hamilton Close.
Tel 755989.

Jeremy Joslin
Hayle Shopping
Arcade.
Tel. 756756.

Roger+Anthea Thomas
11 Pathway Fields,
Tel. 753831.
Jinty Knowling Lentier

Rae Baillie-Smith
18 Curnows Rd.
Hayle
Tel. 754556.

You can leave:- News, Pictures, Notices etc. with any of the above team,
and also at:-

SEA FRESH FISH, BIGGLESTON HARDWARE.

or :-

COPPERHOUSE BOOKCENTRE, COLLECTABLES, THE JOLLY
BODGER.

REMINDER

The Hayle Pump would like to remind readers that items, or articles and Public Notices are accepted as personal points of view, and are not necessarily the opinion of the Newsletter Group. All correspondents are reminded that all material submitted must be signed with your name and address, and if possible, telephone number, for validation. This will

not be printed if you do not wish it to be.

ADVERTISING

Full Page(130mmx195mm)...£30
Half page(130mmx95mm)...£17
Quarter Page(63x95mm).....£9
Eighth Page(63x42mm).....£5
Sixteenth Page(63x20mm)...£3

**CLOSING DATE FOR THE NEXT
ISSUE: 20/09/98**





A GRAND SHOW.

The rotary club of Hayle held a vintage and classic car show at the Rugby Club Field on July 18th, in delightfully sunny weather. There was an impressive turnout of approximately 100 vehicles ranging from a model T Ford to newer model classics such as Jaguars and MG's. There were huge classic fire engines, antique stationary engines and a plethora of motor cycles gleaming in the sun.

Hayle Male Voice Choir entertained the crowd with their fine singing, they were magic, as always.

To amuse the many children present there was a bouncy castle, a vintage merry go round, the RNLI had a stall and the Scouts and the Hayle Ladies Inner Wheel. All in all it was a very successful day and around £1600 was raised for charities. The Rotary Club would like to thank all local traders who sponsored the event.

THE JOLLY BODGER

75-77 Fore St
HAYLE
(01736) 752091



BLACKFRIAR*

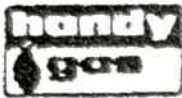

TREND

Decor

Hardware - Gifts
and almost anything



BATH

Resurfacing &
Repairs

Basins, Tiles & Shower Trays

Without Removal

Colour change

Over 20 years experience

All work guaranteed

for free estimate call:-

01736 - 756077

(0467 - 837175)

HAYLE FLORIST RECEIVES COVETED INDUSTRY AWARD

Mark Nicholas of Flowertime Florist in Hayle was recently inducted into the floral industry's prestigious American Institute of Floral Designers (AIFD) during ceremonies at AIFD's internationally acclaimed Symposium held during the first week of July in Boston, MA.

With only 1180 members worldwide, AIFD recognises those who have excelled in their floral design skills. Candidates become members of AIFD by successfully completing a vigorous two-part process in which they must demonstrate their abilities.

Mark, for instance, began the process by submitting a portfolio of original designs with his chosen theme "A Party". A panel of AIFD's membership Committee then evaluated the submitted designs and agreed that they were suitable for the first part of the exam process. Mark was then invited to Atlanta in January of this year to come before a similar panel and create four additional designs for further review and evaluation.

It is a very great honour in the floral industry to gain membership of AIFD, and because of this members are distinguished by the use of the



QUAYSIDE CAFE



NORTH QUAY
OVERLOOKING HAYLE HARBOUR
(along from swimming pool)

BIG BREAKFASTS ONLY £3.00

MEGA MEALS & HOMEMADE SPECIALS

GAMES ROOM & FREE PARKING

ICE CREAMS* *SNACKS

TAKE-AWAY or EAT-IN

FUNCTIONS & CHILDREN'S PARTIES CATERED FOR

FRESH IDEAS! FRESH APPROACH!



01736 - 757992

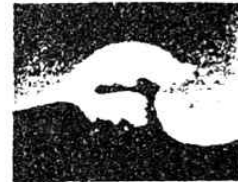

coveted "AIFD" mark as an addendum to their name.

Mark would personally like to thank everyone who helped him in his marvellous achievement, but especially Mrs. Rose Tempest of 'Trevethoe Lelant for allowing him to "take over" her dining room for an evening and to Peter Garrett Photography for the wonderful pictures for his portfolio.

Answers: (puzzle in last issue)

1. Gweek. 2. Garras. 3. Nanpean.
4. Hendra. 5. Goonhilly.
6. Penrose. 7. Botallick. 8. Chm.
9. Balnoon. 10. Gwithian. 11. Wall. 12. Calloose.

HAYLE METHODIST CHAPEL
As a result of deterioration of the glass bricks in the walls of the Chapel, a Restoration Fund was used, with donations given by past and present members of the congregation, and contributions from a Methodist Circuit Fund, and a small legacy, for general restoration and improvement work. The fund-raising events are continuing, and since the restoration have included cream teas given by Mary and Hubert Prosser, and a coffee morning given by Mary and Norman Beakey, and a concert organised

The Farm Shop

31 Penpol Terrace

Open 6 days a week

8.00 - 5.30

For all your Local
Produce, Fruit, Vegetables,
Flowers & Plants

*Please come & see us
& support your local
growers*

by Denise Bryant was given by the Holman Climax Choir. All of these and other events were well worthwhile as the Chapel has been transformed; it now boasts beautiful walls which provide lots of light to show off new fitted carpets, deep red velvet curtains and cushions and kneelers around the Sanctuary, and the newly restored boarded ceiling with hidden strip lighting incorporated in it.

Hubert Prosser, the Property and Finance Committee Secretary showed the Town's Mayor, Mrs. Shirley Oliver, and Ray Wyse of

Bigglestons' and Julie Cook of the Hayle Pump Team all the improvements recently completed. He explained that one thing had led to another. The extra light brought in by the new windows showed up the fact that the floor needed re-covering, and then new curtains and cushions were tastefully chosen to match the carpet. Nothing was wasted in re-covering the floor, as the carpet which had previously been laid down the central aisle was given to the Ventonleague Methodist Chapel to carpet their stairs, and the carpet which originally covered the Sanctuary floor is now laid in the Sunday School rooms.

What was particularly gratifying to the Mayor was the fact that all local people had been used to re-fit the Chapel, as follows:

The glazing, using some coloured squares and strengthened glass, was installed by Causeway Trading Group of Marsh Lane Industrial Estate;

the electrical circuit was checked and new lighting was installed by Webb and Philp;

the wood ceiling and general re-decoration in the Chapel and vestibule, was carried out by David Hickingbottom of Dracaena Avenue;

the lino and old carpets were

stripped out and replaced by Tony Jose at Cornubia; and the kneelers, cushions, and pulpit cloth were made and hung by Manchester House.

Shirley Oliver was very impressed when hearing the numbers of the congregation on Sunday mornings and evenings, and pleased to hear that the rooms surrounding the Chapel were very well used by such groups as Cubs and Brownies, the Hayle Male Voice Choir, Weightwatchers, not forgetting the Sunday School classes, and said that it was wonderful to hear of a Church having good news to tell.

Julie Cook

THANK YOU

I was delighted to receive the £10 prize for my poem "Octogenarian" which I spent at David Moyse clothing.

The Hayle Pump newsletter does a great job for the community, keeping us abreast of what is going on in the town, in addition to informative and amusing articles. The editorial team are to be congratulated for the hard work they do.

Best Wishes

Mrs I.D. (aka YORKIE)

Copperhouse Pet & GardenSupplies



15, FORE STREET, HAYLE

01736 - 757188

5lb Peanuts only £1.99

5lb Wild Bird Seed only 0.90

Hills Senior Canine 7.5kg (r.r.p £21.99) only £19.99

Hills Lamb and Rice 7.5kg (r.r.p £21.99) only £19.99

Hills Complete Foods 7.5kg & 15 kg to order at

Special Prices (phone for other Hills products)

Eukanuba Premium 15kg (r.r.p. £37.99) only £36.00

Eukanuba Junior 15kg (r.r.p. £36.99) only £32.99

(Buy 5lb+ Pascoe's Country Complete & get FREE Frizby!)

Fussy Pussy Wood Based Cat Litter only £8.50

** ALL WHILE STOCKS LAST! **

Apprenticeship Served
Professional Tradesmen
PVCu FASCIAS
CARPENTRY &
JOINERY
ROOFING

A. P. ORCHARD & SONS

**BUILDING &
MAINTENANCE**



01736 756687

0374 855091

**27 Guildford Road, Hayle,
Cornwall, TR27 4PP**

What goes oom,oom,oom?
A cow walking backwards.

MILLENNIUM MEETING

There was a lively meeting held at the Community Centre on the 26th June with representatives from the various organisations in Hayle to discuss plans for the Millennium celebrations.

Proceedings were brisk (maybe it had something to do with the kick-off for the England game in the World Cup at 8 o'clock!) and many ideas were put forward, including

the slogan "A NEW START FOR THE PEOPLE OF HAYLE" being adopted. Some of the ideas were; Floodlighting the viaduct, the Passmore Edwards Institute and St. Elwyns Church

Restoring the clock in Foundry Square

Restoring the Cinema

A pageant of Hayle, through the ages

Decorative lighting and improvement of King George's Memorial Walk

A Torchlight Procession

A youth Millennium Award

Organisations represented included the R.N.L.I., The Godrevy Team Ministry, Daughters of the Cross, Hayle Flower Club, Hayle Project Office, Hayle Chamber of Commerce, Hayle Day Care Centre, Inner Wheel, U.3.A Macmillan Nurses, Hayle Heritage, Hayle Town Trust, O.S.S.K.A. Hayle Pump Newsletter, Hayle Town Council. The Town Council would like to hear your ideas, what would you like our town to have as a celebration of the year 2000? You can write to the Council at the Passmore Edwards Institute, or hand your suggestions to your local councillor, or use any of the Pump's drop off points, we will forward them on.

THANK YOU! WE HOPE YOU HAD A "FUN" DAY!

The Royal National Lifeboat Institution would like to give a big "thank you" to all of you who came and enjoyed a great afternoon helping to raise the best part of £1000 for the Lifeboats' Hayle Branch. The fine weather and the "mystery celebrity" Ollie Spencer (remember the Phantom Flan Thrower of "TizWaz" days and now popular cabaret artist) and Ken the Compere guaranteed a good start to events which included a "Delinquent Dog Show", Cornish

Wrestling and even Sumo Wrestling! The RNAS Culdrose Band, by kind permission of the base's Commodore and under the expert leadership of Master Colour Sergeant Richard Hardy gave freely of their time to enthrall all with their music and then joined in the Welly Throwing and Sumo Contests. One of their number, Gus, threw the welly the furthest!

Some "lucky" person has still to come forward as the holder of the Lucky Programme. If you bought programme No. 192 please phone 01209 - 715583 to find out your prize. **continued...**

P H I L P S
FAMOUS PASTIES
EST 1958

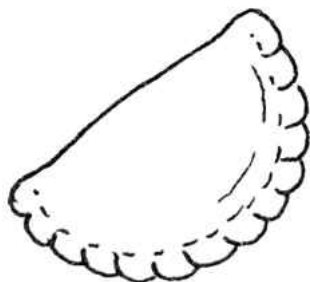

BAKING 7 DAYS A WEEK

**FOR CORNWALL'S PREMIER PASTIES
WITH FORTY YEARS EXPERIENCE
VISIT ONE OF OUR PREMISES AT:-
1 EAST QUAY - HAYLE - 1 FOUNDRY HILL
AND THE SQUARE, PRAZE AN BEEBLE**

Copperhouse Book Centre

28 FORE STREET, HAYLE
SPECIALISTS IN -
CORNISH BOOKS &
*Locally Produced Crafts &
Cards*

.....
We will be pleased to order
any book or item of stationery
often much cheaper
than shopping out of town

.....
Try us First
01736 - 757009

The following day the RNLI Colours were proudly paraded and presented at St Elwyn's Church in honour of Hayle Mayor's Civic Parade and Service.

Those who won!:-
Cryptic Clue Competition -
Flambard tickets to Jason Copeland
& Wine to Kathleen Thomas
Grand Raffle - Wine for Mrs
Hammond - Pink Elephant for
Margaret (?!)- Tickets for Sea life
for Mrs Lonsdale
Welly Throwing (ladies) - Claire
Jeffries, (Kids) - Daniel Latham
The "Scruffiest Dog" was Chip (no

owner's name)

The " Dog You'd Love to Take Home" was Megan (Stella Joslin)

HAYLE IS ON THE WEB!

It is now - thanks to the efforts of Jim & Gerrie of 2nd Byte Computers! The history of Hayle up to what's on in Hayle Heritage Week is all on there and can be accessed from anywhere in the world. There are excellent quality photographs to illustrate what is an excellent little town. Why did our two computer wizards do it? "We are now able to provide Internet Services to anyone to send or download Email or just



'surf the web' and as we think highly of our adopted home we thought it was worth telling the world about Hayle!" said Jim " and you may be

interested to know that within a week of us designing Hayle's Web Pages over 100 people worldwide had logged on and read all about us". The **Pump** would like to be the first to commend 2nd **Byte Computers** for their initiative and they tell us there's more! Several local business, hotels, entertainment venues have provided Jim & Gerrie with their details and have paid to be linked in with Hayle's page. "This means" says Jim "that the advertiser's name appears on the Page in a box which when touched instantly opens their own page and advert. Come and see us in Hayle Shopping Arcade, off Foundry Square, or phone
01736 - 754967

Des Button



**ELECTRICAL SERVICES
AND
SUPPLIES**

Springfield
33 Clifton Terrace
Hayle
TR27 4BP

HAYLE 753211

GEOFF'S WINE AND BEER MAKING CENTRE

47a, Cross Street, Camborne 715708

also situated at:

Taroveor Road, Penzance 332202

(Road running down from top of Causewayhead to main St. by railway station)

Cornwall's only authorized and licensed stockist of the superb prize winning **SHERATON** range of wines and beers.

We are Cornwall's largest specialist retailer.

Most debit, credit, Amex, Switch cards accepted.

We are open six days a week 9.30a.m to 5.30p.m

(Closed Sundays)

FUTURE LOOKING UP.

Future Looking Up- future looking up – and yet again future looking up.

This has been the theme song of Hayle for well over 20 years; the structure of the town started to show cracks at the beginning of the sixties, hardly noticeable at first but gradually this went and that went, there was no obvious absence of boats coming into the harbour, the two famous horses did not pull the wagons along the grass verge of Penpol Terrace anymore.

Stones began to fall out of the harbour walls, and one high tide, followed by a severe gale, washed away a large section of the quay. Men were not needed any more at the L.C.I works and this stood a gaunt derelict giant against the skyline until it was finally demolished. Because this industry ceased the large store of sulphur on the quay opposite vanished overnight leaving just yellow marks

in the cracks of the walls and buildings still remaining.

Regular sluicing gradually slowed down and then finally stopped and the estuary became more and more silted up leaving only a very narrow channel to the sea, and at high tides the incoming ocean would spread out and gradually eat away at the then high sand banks and grab huge chunks from the protecting dunes as it receded, until several small chalets were washed away and others were in danger.

The Esso Petroleum works closed and kids spent their leisure time throwing bricks at the vacant windows and all the ugly gaps looked down dismally at the mounds of broken glass and weeds. The climax came when the power station was closed and down came the tall chimneys that had for so many years been a big visual feature over the town, seen for miles away and even used as a guide at certain times for boats about to enter over the treacherous



W.J. WINN

FUNERAL & CREMATION DIRECTORS
PRIVATE CHAPELS OF REST
24 HOURS SERVICE

69 FORE STREET
HAYLE
01736-752124

&

TRENWITH TRCE
ST. IVES
01736-793029



bar. Crowds stood that day watching and many walked tearfully away. The coal on the quay remained for a very short while and like all the other land marks this too went leaving yet another gap.

The day dawned – a certain company had bought the whole harbour area, something, in spite of many negotiations, the local authority had been refused. There then followed meetings, plans, photographs and promises, hope rose like a rosy dawn, but it turned out to be a false dawn nothing happened, and eventually they went their sweet way leaving things the same as when they entered the town.

Soon after that came another buyer with even more great ideas for the town, bigger and glossier brochures, not quite so many meetings, but a lot of talk and many promises. They met all local authorities, were featured in the local press and Hayle thought 'ah this is going to be better' and hopes were raised.

Suddenly the discussions dried up, no more newspapers articles, but there were obvious signs in and around the harbour area, lots of activity (quite a lot of this activity taking place around 4 or 5a.m.) and people were waking up to find

Cornish Inflatable



Bouncy Castles
for Hire
Large & Small from
£26
01736 - 754947

sluices permanently blocked up, several buildings missing their masonry thrown carelessly into the dock. Eventually, in spite of frantic calls to environmental people and lots of pedestrian protesters like Jericho our historic walls came tumbling down.

No one knew what was going to happen, progress was going quickly backwards and all we could do was to look upon the scars and acres of barren ugliness and watch the high tides wash over the crumbling walls and kindly cover the devastation for a couple of hours.

They too, like their predecessors walked away into the sunset and

**PLEASE MISS -
I'M LOOKING FOR
THE BEST PLACE FOR
MUM TO BUY MY NEW
SCHOOL UNIFORM**



**THAT'S EASY!
TELL MUM TO LOOK IN
DAVID MOYSE
FOR EVERYTHING SHE NEEDS!**

David Moyse Clothing

38 Fore Street, Hayle.

The best in uniforms at the best prices

NOW IN STOCK

time dragged on.

Then came another man, internationally known for many successful schemes and backed by an eminent, also internationally known man of the environment. This man not only met the authorities but frequently met 'the people', organising big meetings discussing and listening to what the people wanted. Naturally there were some aspects that were not acceptable but there was always room for compromise on both sides. Even families who could trace their ancestors in Hayle back to the sixteen hundreds began to have faith in this man and agree with much of what he said.

Yes, this was it, with care and thoughtfulness on all sides the Future was Looking Up.

Alas came strong opposition from elements in power who did not know the town's history (did not even know the town) and all of them lived miles away, BUT they 'HAD IT ALL ON PAPER'. Whilst the bitterness of this opposition gradually crept in and time was moving on, the tidal wave of world recession swept all hopes away - AGAIN.

Somewhere in the future of all this a complete stranger bought an area of Hayle, which yet again had been refused to the local council, this

was at the other end of the town at the extreme end of the tidal reaches, opposite to the children's playground. This again had good prospects an area close to what the people wanted, and had done so for some time.

All was going well and progress was on the way to realising a satisfactory conclusion, until one minor alteration was suggested and the 'complete stranger' walked away never to be heard of again, but the pool was given his name and will be for the foreseeable future.

Now there are others interested and prepared to put a lot of money into



GLENCOE

NURSING HOME RESIDENTIAL HOME

LONG TERM - RESPITE

◆

DAY CARE AVAILABLE

◆

PRIVATE OR SOCIAL SERVICES FUNDING

GWITHIAN VILLAGE, ST. IVES BAY
TEL: 01736 752216

the scheme, and it's a good scheme, cautious and careful negotiations are taking place (yet again) and some wonderful hopes and opportunities for the town are envisaged.

I am too frightened to say anymore the 'future is Looking Up' it could well be but unfortunately this could be quite a few years ahead, but while it is looking up it could well be looking down.

However phoenix rose from the ashes – why not Hayle eventually?

When is a car like a frog?
When it is being toad.

INDOOR AIRY RUNS
HEATED CABINS
ALL DIETS CATERED FOR
LIGHT MUSIC
COLLECTION & DELIVERY
SERVICE
INSPECTIONS WELCOME

**ST. ERTH CATTERY
& LIVERY YARD
BATTERY MILL LANE
ST. ERTH
HAYLE
01736 - 754605**

STABLES AVAILABLE
FOR RENT
LARGE SAND SCHOOL
GOOD OUT RIDING
HAY FOR SALE

CARING FOR YOUR PET.

If you go down the lane that runs beside the children's playground at St. Erth, just past the River Hayle, you will find at the very end of the lane our boarding cattery and stables. Outside you will see our chickens scratching around and our pet Guinea Fowl. We took over the premises in November 1997 and we have been



improving and extending ever since, we now have accommodation for 60 cats and stables for 13 horses. We have 12 acres of grassland all securely fenced and a school with jumps.

Lynne & Graham Cheney.

Why do chickens watch television?

For hentertainment.

CHAMBER OF COMMERCE

Are you aware that there are over 140 shops, pubs and cafes in Hayle and probably that many businesses again involved in manufacturing and farming? At the last meeting of Hayle and District Chamber of Commerce 11 people turned up, and that was a good turnout. Most times there are only a very few, despite valiant efforts by our mayor Shirley Oliver and myself to enrol new members most of the businessmen and women have not bothered to join the chamber. If you all want a voice in the future development of our town, then a strong Chamber of

Commerce is a *MUST*. Remember what was achieved in the march against the incinerator, success was gained because everyone joined together. Although the Chamber did not organise that March, it shows what public opinion can do.

If you own a business, please become a member of the Chamber and with one voice we can *SHOUT* and make ourselves heard.

This is a personal opinion of one member of the Chamber and does not necessarily reflect those of the whole Chamber.

Ray Wyse, Membership Secretary

SPECIAL RENTAL OFFERS!!

BRAND NEW

20 ins Television with Fastext

plus

Long Play Video

with built-in VideoPlus+

Only £16.95 per month

3 months initial payment

12 month minimum contract

Written details on request



For these and other offers, contact: **(01736) 752269**

MURTS TELEVISION, 32 Penpol Terrace, Hayle.

SUPPORT LOCAL TRADERS

THERE'S NOTHING "HYPER" ABOUT OUR MARKET!

Part one

And there are no queues, no shopping trolleys and no impersonal checkouts, just a friendly atmosphere and good, old fashioned "service"! Where is this little paradise, you ask? At Hayle Shopping Arcade, we answer, down at Chapel Terrace, opposite Foundry Square. One hundred years ago you would have found a chapel in the grand Wesleyan tradition and then, in the 70's, it took on a new lease of life as "Pratt's Market" (some still remember and refer to it by this name and more of that bit of history later). Now its smart Victorian facade fronts a group of interesting little shops. Looking at us from the front there are Colin and Mike at "Colin's Market Garden" offering the tastiest of Cornish produce. On the right hand kiosk Jeanette and Harry of "Sea-Fresh Fish" live up to the business name and supply you "fresh" local fish which they will prepare for your kitchen.

Enter the Arcade by either door and you will pass the best quality flowers on sale in Hayle at Flowertime Florists. Award winning Mark and his staff can

provide any tributes for any occasion. Through the left doors you and your pet can browse through "Market Pet Shop" which Bob and Mary have filled with all that could be needed by our furry and feathered friends! When they are catered for you move through the right doors and spoil yourself with a visit to Kris Gayles café & take-away. We must only smell the delicious items cooked just for you. Go through another door to the left ahead of you and you will find a treasure chest of musical gems at Goudie's "Record Shop" particularly in c.d. and cassette

ROADCRAFT SCHOOL OF MOTORING

**Detailed and patient tuition
from**

**CHRIS MILLER D.T.p. A.D.I.,
M.I.A.M.**

***Learner, Pass Plus &
Advanced Tuition***

•Free Starter Packs

•Video Loan

•Theory Test Papers

•Pre-Test Checks

**•Instruction for Nervous
Drivers**

•Night Driving Lessons

•Motorway Tuition

0800 0260293

01736 796733 (24 hrs)

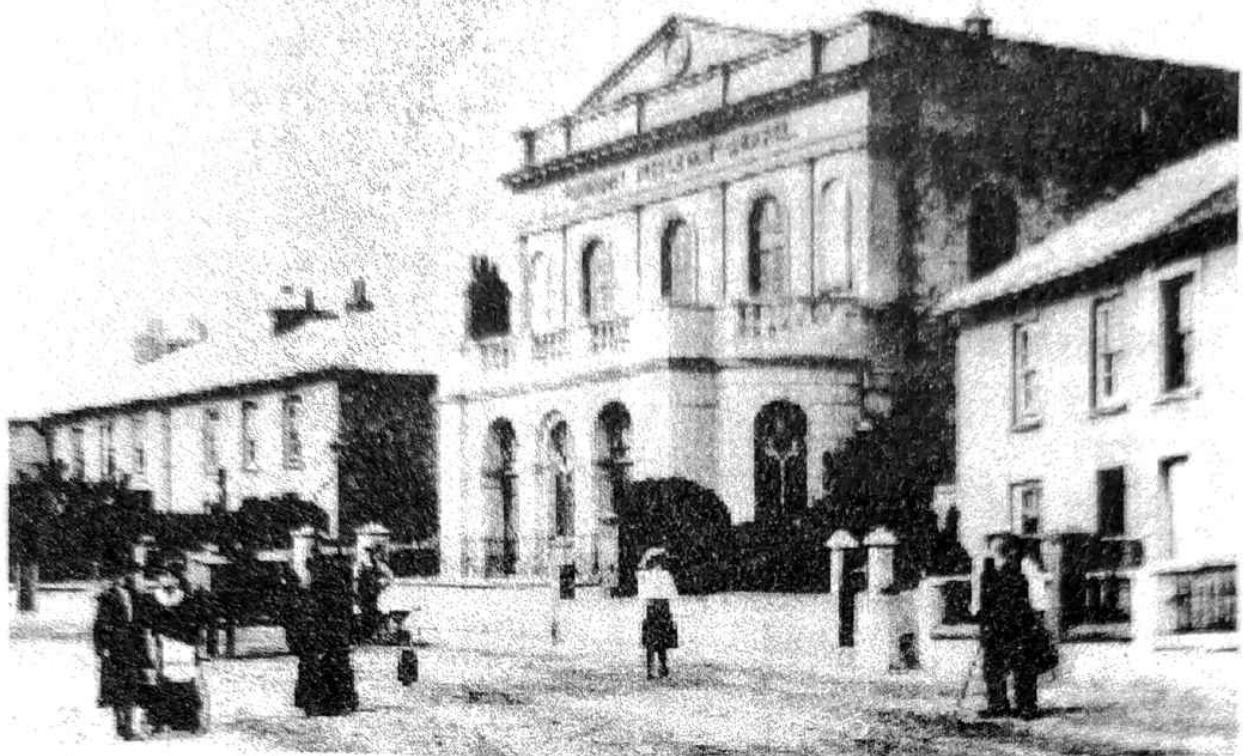

(jazz lovers - this is your shop!). Straight-ahead is Andrew in "BK Videos" with a great range of films (including the latest in rental on the market) and good advice on what might suit your taste. To complete the ground floor there is "sitting-room" only at John's "Furniture Warehouse" providing you with the best in factory surplus furnishings.

In the front gallery Hayle's model railway enthusiasts are permitted displays and running on special days. Upstairs to the rear of the gallery you enter yet another world of Dickensian style shops providing a cordial atmosphere. The first shop you pass is "bajjer arts" and the grey old badger in charge is

Jeremy! Here you can sit for a "prompt portrait" or use the services of his Colourjet photocopier. Walking around this little shopping square you will be able to visit the "Foundry Gallery" where another award winner, Hayle artist Bill Pearce, exhibits his watercolour talents. The largest shop is reserved for "Hayle Electronic Services" where John & Jackie are pleased to advise and supply you with the best in parts and small appliances. They will even look after your television and video should it be in need of resuscitation! But where do you go to buy or repair or even learn how to use your computer? You have now stopped at the right place for

the shop next door is the place - "2nd Byte Computers". Jim and Gerie will make it, fix it and teach you about it. You couldn't find a more knowledgeable or computer user friendly couple who also provide Internet services and run a weekly Users Club.

**YOUR SHOP IS NOW READY-
TO LET**

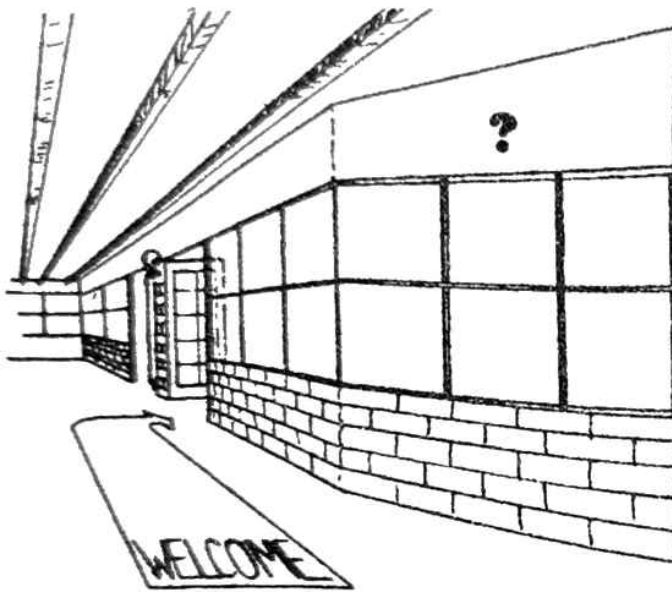

**Just ask Jackie or John for details
HAYLE ELECTRONIC SERVICES
HAYLE SHOPPING ARCADE
01736 - 754244
or just drop in for a chat
and to view**

That's it - well for the time being, that is, as other business people are always showing interest in grabbing the few remaining units to come and join us happy bunch. One remains near John and Jackie, just a couple on the gallery with the main hall only having room for three more. If you're in business come and be where the customers are and,

if you're a customer, come and be where there is still a smile and a friendly service. In *part two* we promise you a little more recent history about Pratt's Market which involves a friend who often visits us- David Pratt...

The bajjer

GREAT DAY FOR LIONS

Just a few lines to say a very big thank you to The Hayle Lions Club for a brilliant day at the Recreation Ground on the 2nd of August.

It was great to see the kids having fun together and joining in with all of the events. The crowd were treated to a fine exhibition of martial arts by a group from the local Tae-Kwon-Do club and there was also a display of muscle in the Strong Man Competition, where the competitors performed such feats as tractor pulling and carrying 10 stone barrels of water. Away from the main arena there were other attractions for the kids in the shape of an enormous inflatable slide, a merry go round, donkey rides and laser clay pigeon shooting. Good food was available from the Hog Roast and it could be washed down with a pint from the beer tent, where Malcolm Ivey provided live entertainment.

All in all a great day!

RT

HAYLE LIBRARY THE TEDDY BEARS PICNIC

Thanks to the staff and helpers for putting on, once again, a great morning for the children, who all had a wonderful time.



There were stories etc., but really made their day was the food that was laid on, cakes, biscuits, crisps in the shape of Teddy Bear heads and soft drinks for all.

FORD & VAUXHALL SPARES

- Radiators • Gearboxes • Interiors • Engines
- Mirrors • Windscreens • Tyres • Indicators
- Headlights • Car Shells

MAIL
ORDER
SERVICE



HUGE
STOCK
AVAILABLE

CASH PAID FOR CARS TO BREAK

(01736) 757003

MOBILE 0378 056390
2 FOUNDRY LANE, HAYLE

SEEDS.

Hayle gardeners are being asked to ensure that seeds they have inherited are saved for the use of future generations.

Some of them may be growing seeds passed down to them as family 'heirlooms', by gardeners who used to save seed of vegetables for themselves rather than buying each year from commercial seed companies.

In this way old varieties were kept in cultivation, local strains developed and passed down from generation to generation.

This tradition has all but died out, but some gardeners in Hayle may still have old home saved varieties, which may well be in danger of extinction.

The Henry Doubleday Research Associations Heritage Seed Library, who has already rescued 700 varieties, aims to save the remainder before they are lost forever.

HDRA is asking for gardeners to send in their home saved seeds, and they will also be asking for volunteer 'seed savers' to grow these varieties for more seed, and to research local seed saving stories.

Further information from 'Blackgarden Biodiversity at HDRA, Ryton Organic Gardens, Coventry, CV8 3LG. (Telephone 01939 200364).

R-BS.

HAYLE TWINNING.

The party of 54 left Hayle at 5:30am on Friday 15th on the start of their journey to the twinned town of Pordic in Brittany. The bulk of the party were Hayle Male Voice Choir and wives, the chair person Mr Maurice Trathen and three committee members were also there.

The party arrived in Pordic at 5:30pm after a very good ferry crossing and road journey. They were met in front of the Town Hall by their host and Mr Claude le Porter the president of the twinning committee, a little later the Maire Andre Guede came to meet them. After a welcoming drink and

mingling and meeting everyone the choir agreed to give our Breton friends a taste of what was to come. On Saturday the morning was free and in the afternoon there was a guided tour around Pordic town, headland and points of interest at 7pm everyone arrived at the town hall for the arranged concert. It started with the youngsters at music school playing different instruments next came a very good display of Breton dancing and then came Hayle Male Voice Choir. They sang about 12 songs, including Trelawney of course, then it was time to eat and have a glass or two of wine, if it was wanted, then back to the singing. At the end of the concert they had several standing ovations, Encore! Encore! Was the

COUNTRY SKITTLES

Bowl, shoot and play games galore in a warm and friendly atmosphere (over 40 of our 60 games are FREE)

Enjoy some Delicious Food & Drink
(Children's Menu now available)

Wonderful for Parties and
Get Togethers!

There's nowhere quite like it!

On the Hayle to Townshend Road
(01736) 850209



Under 10's welcome up to 7.30pm on Saturdays

THE WATERMILL INN
 OLD COACH ROAD, LELANT
 Tel: 01736 757912



Daily Specials and
 Full A la Carte Menu
 Available

①

MERLIN'S CAFÉ

MERLIN'S MAGIC LAND
 LELANT

②

The
STAR INN
 St. Erth

01736 - 752068

GOOD FOOD & CREAM TEAS
 RESTAURANT & BAR
 PATIO & BEER GARDEN
 OPEN ALL DAY

③

The
Bird-In-Hand
 Paradise Park
 Trelissick Road
 Hayle
 01736 -753974



④

WHITE HART HOTEL

EN SUITE ACCOMMODATION - REAL ALES
 BEER GARDEN - A LA CARTE AND BAR MENU
 SPECIAL PARTIES CATERED FOR

10, FOUNDRY SQUARE
 HAYLE - CORNWALL - TR27 4HQ
 Telephone: 01736 752322

⑤

Kris Gayle's
Kris Gayle's
 HOME-COOKED FOOD
 EAT-IN & TAKE AWAY
 CRATE'S MARKET, HAYLE
 9.30am to 5 pm
 755095

⑥

6/7 Foundry Square
 Hayle
 Cornwall
 Tel 754809

All day breakfast
 Hot meals
 Cream teas
 Children welcome



Proprietors Valene & David Hicks

⑦

HAYLE & HEARTY



Just
 a bite
 different

⑧

THE HARBOUR CAFÉ, HAYLE
 OPEN 7.30AM MON-SAT 9.00 AM SUN



**HUBBARDS
FISH & CHIPS**

EAT IN &
TAKE-AWAY

46 PENPOL TERRACE
HAYLE

WHERE TO EAT
FOLLOW THE '11'
We've found you

Harbour Tea Rooms
above
Philp's
The Bakers
East Quay
Hayle
01736 - 755661

11

**QUAYSIDE
CAFE**
NORTH QUAY
OVERLOOKING HAYLE HARBOUR
(along from swimming pool)
BIG BREAKFASTS ONLY £3.00
HOMEMADE SPECIALS
TAKE-AWAY or EAT-IN

01736 - 757992

12

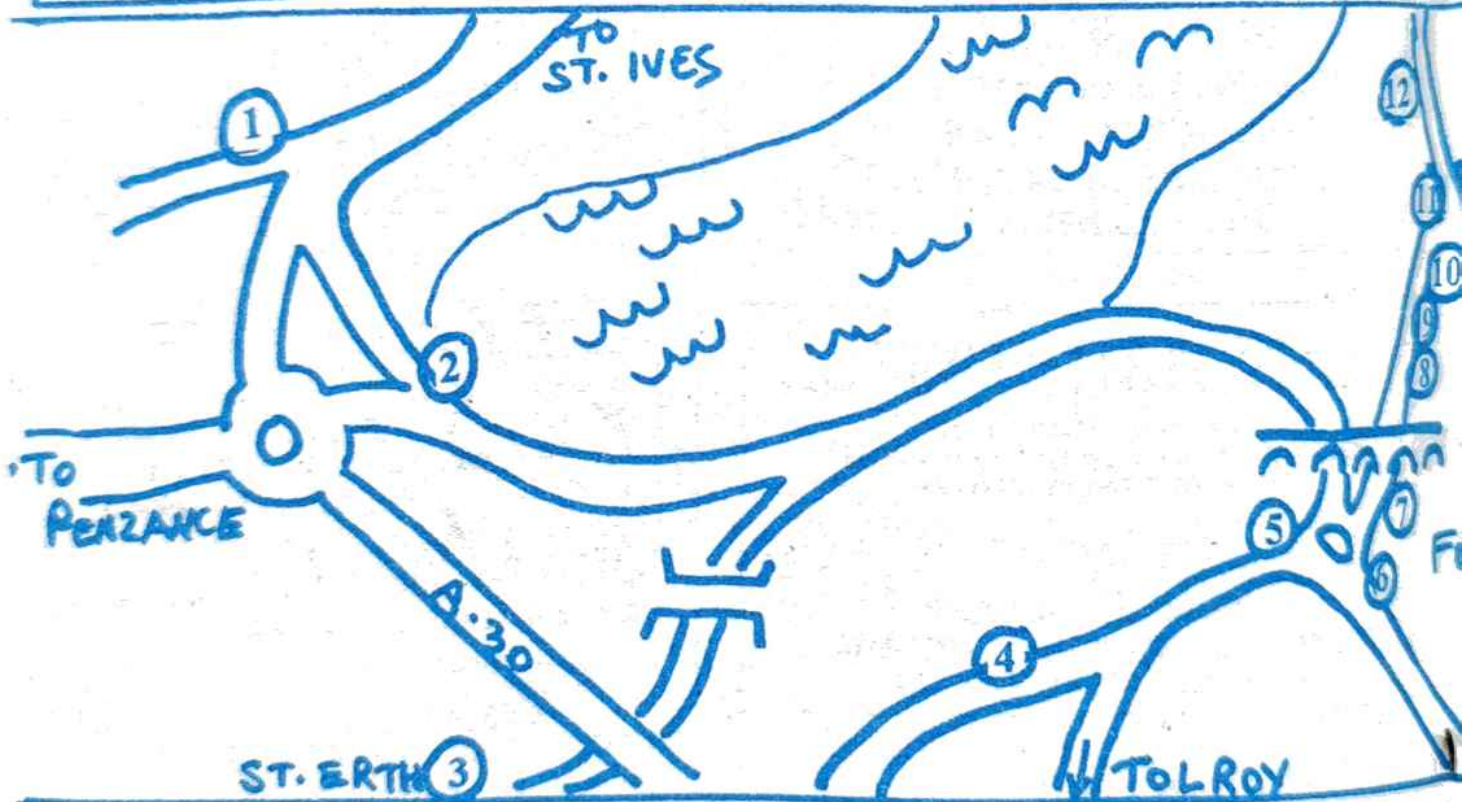

THE MAD HATTER

COFFEE SHOP - HOME BAKING
BROWSE IN OUR CRAFT SHOP
73 FORE ST., COPPERHOUSE, HAYLE
01736 - 754241

15

The Thai Chef
Bistro & Take-away

01736 - 757671

42 Fore Street, Copperhouse, Hayle

16

AT IN HAYLE -
 "PUMP" TRAIL!
 26 great places!

Royal Standard

PENPOL TERRACE, HAYLE
 01736 - 753350
 BASKET MEALS
 BEER GARDEN

10

UNDER NEW MANAGEMENT

THE WESTRAY RESTAURANT

COMMERCIAL ROAD, HAYLE

01736 - 753479

LICENSED - NEW MENU

OPEN 7 DAYS A WEEK
 SUNDAY LUNCHES

13

CORNISH ARMS

86 COMMERCIAL ROAD, HAYLE

12-2.00 MEALS 6.30-8.30

BAR MENU & SPECIALS BOARD

ROAST SUNDAY LUNCH

01736 - 753237

14

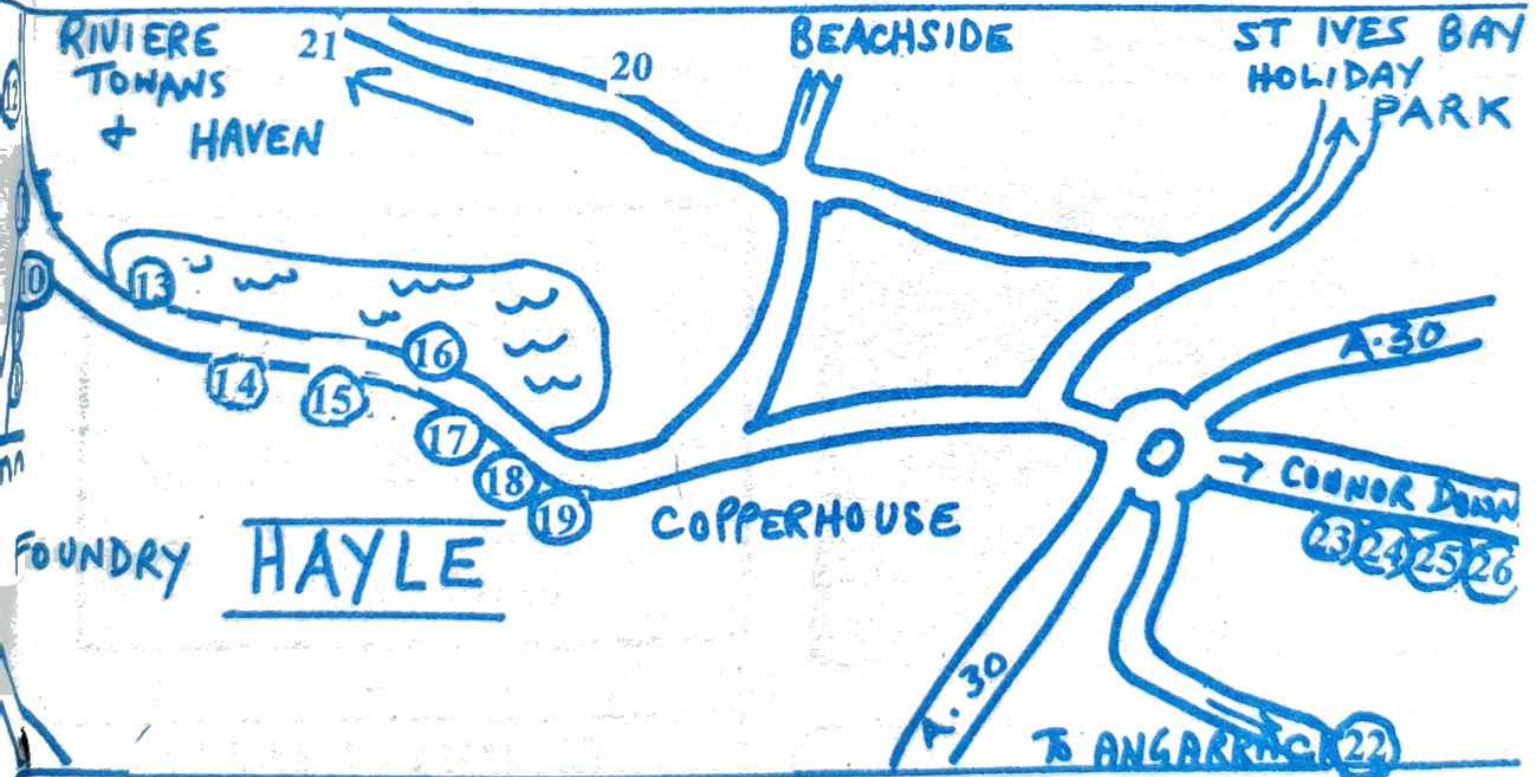

The Cornubia Inn

35 Fore Street, Hayle

GOOD FOOD

01736 - 753351

17

COPPERHOUSE INN

11, FORE STREET, HAYLE

GOOD FOOD - GOOD BEER

01736 - 756768

18

L.J.'s

Market Square, Hayle
LICENSED RESTAURANT
01736 - 755526 (19)

THE BUCKET OF BLOOD INN

PHILLACK, HAYLE
01736 - 752378

HOME COOKED FOOD
REAL ALE

CAMRA LISTED



PENELLEN HOTEL

RIVIERE TOWANS
PHILLACK, HAYLE

ACCOMMODATION
RESTAURANT

01736 - 753777



THE

ANGARRACK INN

ANGARRACK, Nr HAYLE
01736 - 752380

GOOD FOOD - REAL ALES
CAMRA RECOMMENDED (22)



23

THE TURNPIKE INN
CONNOR DOWNS, HAYLE
CORNWALL
(01736) 752377

Your hosts
Ian and Angie

TREVASKIS FARM KITCHEN

Gwinear Rd., Hayle

The Sweet Taste of Cornwall

Fully Licensed

01209 - 713931



Rosewarne Manor

FREE HOUSE & RESTAURANT



CARL CROOK

SYLVIA WRAY

Gwinear Road
Connor Downs
Hayle
Cornwall TR27 5JQ

Tel: (0209) 712296



CADDY'S ARMS

CARNELL GREEN, PRAZE
01209 - 832216

LUNCHTIME SPECIALS
from £2.95

A LA CARTE MENU
BEST DRAUGHT ALE



cry.

On Sunday there was a coastal walk in the morning, the departure being delayed after the night before finishing late, then back to Pordic for a BBQ. After that we departed for The Castle Roche Jagu, it was here that the choir were able to give an impromptu mini concert, once again our hosts and visitors to the castle really enjoyed the singing. After a walk around the beautiful gardens and surrounding grounds it was back for the evening meal.

We departed from Pordic at 10am amongst tears and many long faces, on the ferry the choir broke into song once again under the guidance of Edward Tanner. The singing

soon gathered the crowds the Bolingey Barbarians Rugby team, returning from a tour of Bordeaux, also enjoyed the singing.

I, as the chairman of the twinning would like to thank the Maire of Pordic Mon. Andre Gueale and Mon. Claude le Potier for their help and organisation of a wonderful weekend. The friendship between our two towns is unbelievable; we are now looking for teenagers to exchange next, if anyone in Hayle wishes to join us contact me, Maurice on 753520 or Dave on 754809

Another successful visit!

Maurice Trathen

HAYLE BOWL

a great place for all the family

TEN PIN BOWLING

FULL & TASTY BAR MENU

SNOOKER & POOL TABLES

AIR HOCKEY & VIDEO GAMES

LASER CLAY & TARGET SHOOTING

INDOOR & OUTDOOR BOWLING GREENS

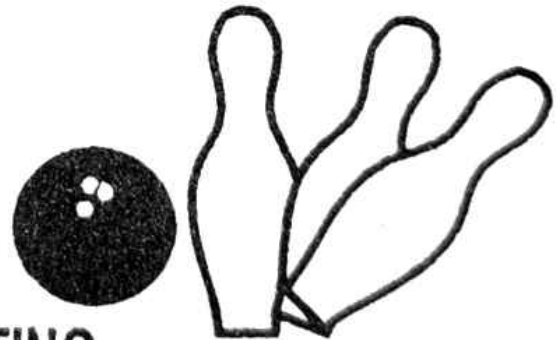

62 QUEENSWAY, HAYLE Tel: 01736 752595

ANGARRACK CHAPEL

We have now held three of our planned events namely, the Sankey Evening, Songs of Praise and a Cornish Evening, all raising much needed funds for the chapel.

There is a very full programme arranged for our Harvest Festival on Sunday September 27th, with morning and evening services and a concert at 2:30 in the afternoon given by the Pentowan Singers.

On Tuesday September 29th at 7:30pm there will be an evening of Songs of Praise with a pasty supper and sale of produce.

To round off the year our Candlelit Carol Service takes place at 6pm on December 13th. This is a magical

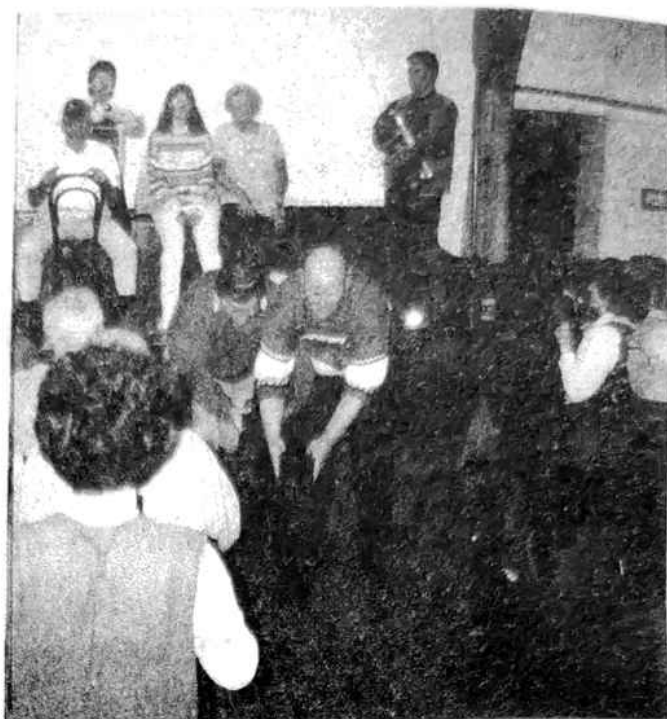

event with children from the Sunday school and others taking part.

Proceeds from this event go to The National Children's Home.

We thank those who have taken

W. Dyer & Sons
Established 1900
COPPERHOUSE
GALLERY

14 FORE STREET, COPPERHOUSE, HAYLE

19th & Early 20th Century Watercolours & Drawings

General Antiques

1920's and 1930's Art Pottery

Modern Paintings

Comprehensive Picture Framing Service

part and supported us at our first three events and hope that support, and more, will be available for the rest of the year.



ST JULIAS HOSPICE HAYLE SUPPORT GROUP

On Saturday July 4th we held a garden party at the home of one of our members, Mrs Myrtle Jacka. We were very fortunate with the weather and a fairly warm, dry day enabled everyone to enjoy the garden. Lester Scott entertained us, playing his guitar and singing many well-known songs and requests. Cream teas were popular and the tombola and other stalls did a brisk trade. We were delighted to welcome our town Mayor, Mrs. Shirley Oliver and her husband Brian, members from other support groups and holidaymakers who were staying in Sennen and heard of our event on BBC Radio Cornwall. Our thanks to them all and to everyone who supported us, especially Lester Scott, for helping to raise the magnificent sum of

HAYLE PET CENTRE

WE HAVE MOVED!!
TO NEW LARGER PREMISES
ACROSS THE ROAD!!

BIGGER RANGE OF FOODS
AND ACCESSORIES

SMALLER PRICES

NEW ANIMAL SECTION
SOON TO BE OPEN

SAME FRIENDLY SERVICE
& ADVICE AS 20 YEARS AGO

7, FORE STREET,
COPPERHOUSE

Oh, yes! and same phone number

01736 - 754277

£482.44.

The following Saturday was very stormy and we were at St. Michael's Mount, by kind permission of Lord St. Levan, with other volunteers for the open day in aid of St. Julias. In spite of the weather, resulting in the castle being closed early, a sum of over £1200 was raised for the hospice. We wish to thank Lord & Lady St. Levan for their hospitality.

We raised £63.35 at Penpol School fete and thank the PTA for letting us have a stall.

On Thursday September 10th in St. Cecilians Lounge at St. Michael's

Hospital we shall be hosting "An evening with Mona and the Godrevy Singers". Mrs Mona Dawe is a highly respected flower arranger and she will be working closely with the Godrevy Singers and their music. This promises to be an exciting evening so get your tickets early as numbers will be strictly limited. They are now on sale at £3, including a pasty supper. If you would like to join our group or help in any way, please phone June Allen (753797) Chairman.

CHURCHES TOGETHER IN HAYLE

1998 SERVICES IN THE HAYLE
AREA

METHODISTS

Angarrack 11:00am
Ventonleague 11:00am & 6:00pm
Hayle 11:00am & 6:00pm
Canonstown 11:00am
St. Erth 11:00am

ROMAN CATHOLICS

St. Joseph's
 11:00am Mass
Commercial Road, Hayle
 (August only) 7:00pm Mass
St. Mary's, Germoe
 (October - April) 9:00am Mass
 (May - September)
 6:30pm Saturdays Mass
St. Michael's Hospital Chapel
 7:00am Mass

SALVATION ARMY

Morning Prayer

11:00am

Lazer Group

Fridays 4:00pm (not in August)

Home League

Wed. 2:45 - 4:00pm (in S.A. Hall)

ANGLICANS

St. Elwyns

11:00am Parish Eucharist &
 Sunday school
 6:00pm Choral Evensong
 8:00pm Songs of Praise at
 Millpond Gardens
 (Sunday 26th July) other
 Sundays in August &
 September. See posters.

Phillack

8:00am Eucharist (2nd & 4th
 Sundays)

2nd Byte Computers



WHERE WE MAKE THE
 SYSTEM TO
YOUR SPECIFICATION

Repairs and Upgrades

Now with a Scanning and
 CD-Rom writing service

Tel:~ 0467-777321

9:30am Parish Communion &
Sunday school
6:00pm Evensong
8:00pm Songs of Praise on
Sundays. (See posters)

St. Erth
8:00am Eucharist
10:00am Parish Eucharist, Crèche
& Sunday school
6:00pm Evensong

Gwinear

8:00am Holy Communion (3rd &
5th Sundays)
11:00am Family Worship (1st
Sunday Parish Comm)
All Sundays with Sunday
school
6:00pm Evensong (1st, 3rd & 5th
Sundays)
Holy Communion (2nd &
4th Sundays)

GARY MERRILL
Accountancy Taxation
Complete Business Service
Efficient! Low Cost!
To discuss your requirements
Tel: 01736 794179

Gwithian

11:00am Family Worship
Family Communion
Morning Prayer



CONCEPTS
Printed by Thyatira /
Hayle Project Office Trust 01736 755044

Free range for kids

Large range of childrens frames – Many FREE
with N.H.S. voucher following N.H.S. sight test

F. L. KEAST F.B.D.O. OPTICIANS

21 ALVERTON STREET
PENZANCE 366106

18 COMMERCIAL ROAD
HAYLE 753145

NEIL WADE
MOTOR ENGINEER
CENTRAL GARAGE
10A HAYLE TERRACE
HAYLE

MOT TESTING STATION



- * Servicing
- * Repairs
- * Exhausts
- * Tracking
- * Batteries
- * Tyres
- * Wheel balancing

Home: (01736) 754125

Work: (01736) 756512

SUPPORT LOCAL TRADERS

**HUNTINGTONS DISEASE
ASSOCIATION NATIONAL
WALK DAY 26TH JUNE 1998**

Thank you to everyone, who sponsored me on the above walk, I have sent £66.00 to the Cornwall group of the Association. If anyone needs help from the Association, the chairman is Mrs Daphne Jones tel. (01208) 73273 Meetings are held every three months, the next one is in October at Truro and then in January at Marie Therese House in Hayle. You can always telephone me at home on 752319, or call in at Hayle Cycles I will be glad to pass on any information.

Sarah Turk

**THE ARK
NEWSAGENTS
24 FORE STREET, HAYLE
WE STOCK OVER**

1,000

MAGAZINE TITLES

**SO - IF YOU'RE LOOKING FOR A
MAGAZINE**

YOU KNOW WHERE TO COME - COME TO

THE ARK

PHONE 01736-753106 OR CALL IN

HAYLES TEENAGERS.

I am writing to thank those who attended Rik Dixons funeral, especially all of his friends. Most of the teenagers who attended have been classed as "Hayles' teenagers, who are always up to no good". Well, thanks to all of you who showed great support for Lee, Terry, Dwayne and Karyn.

We had no problems with these 'teenagers'. Even though many people commented that with so many teenagers together we were bound to have problems. I would just like to say, *you were wrong*.

It just goes to show that it's not all of Hayles' Teenagers who bring down the name of Hayle. Though, because they are teenagers and live in Hayle they all get tarred with the same brush.

Name and address supplied

Thank You!

Karyn Dixon, Mother of the late Rik George Dixon wishes to thank most sincerely all the neighbours and people whose generous donations and help provided the large number of teenagers who attended the funeral with a buffet of light refreshments after the service. This offered the teenagers an

 **GEOFF MCKINNELL**

*6 Clifton Terrace
Hayle*

**PLUMBING
&
HEATING
ENGINEER**

Fully Qualified

Free Estimates

☎ 01736 754361



opportunity to talk and exchange memories of Rik, as a step to help them to start to deal with the shock of losing a friend at such a tender age.

Without your help and support an undeniably difficult time would have been that much harder.

**Billy's
Barber Shop**

HAYLE

☎ 757631

(opposite Daniel's Freezer Centre)

SPAR



Country Stores, Hayle

Tel: 01736 753327

Open

6.30am - 10pm

seven days a week



**SWEB KEY
CHARGING**



It could be you!

**THE NATIONAL
LOTTERY**



DEVELOPMENT.

A major opportunity to re-vitalise Hayle for the coming millennium is waiting comments from local people.

An exhibition of the redevelopment plans for the town's derelict harbour area is being held in the Copperhouse area.

Plans, drawings of the proposed development, photographs of the present state of the site, and a video, are being shown by Hayle Harbour Company Limited, which has submitted an outline planning application.

The plans include a 60 bedroom hotel with conference facilities, incorporating a theme public house and restaurant, at east Quay; 417 residential units at Harbour Village South Quay and reclaimed land in the Eastern region of Carnsew Reservoir; a retail development to be sited at the entrance to South Quay; and a provision at the North end of South Quay at the Middle Weir for a new sailing club for marina and harbour users.

The marina in the existing harbour area will have berths for 300 craft, and there will be provision of improved facilities for the fishing fleet and all existing harbour users, and the creation of new serviced industrial sites as required, at North Quay.

The company is anxious to obtain the views of the townspeople, whether for or against the proposed development and have staged the exhibition to enable people to make up their own minds from an informed viewpoint.

The exhibition is open on Monday, Tuesday, Thursday and Friday from 10am - 4pm, on Wednesday from 4pm - 7pm and on Saturday 9:30 am - midday.

In addition to letting the company know what they think about the plans, Hayle people are also invited to contact their local councillors with their views.

Rae Baillie Smith.

BLEWETT'S **of Hayle**

*For all your toys, kits,
beach games, surfboards,
footballs, buckets & spades
flip-flops, hats, gifts,
inflatable boats*

&

MUCH

MUCH

MORE!

**19, PENPOL TERRACE
HAYLE**

01736 - 753012

MORE HIDDEN PLACE NAMES BY CLEVER CLOGS

1. The leaf rustle vanishes when the wind drops near Lands End.
2. Is grandpa ultra sensitive to theses church bells?
3. Did people in the road demo use holes? Not down here
4. Sombre leather is the gear to wear near Nancegollan
5. Does jumbo dilly-dally along the lanes near Helston?
6. In a heavy stint, age lost out in north Cornwall.
7. Flowers bud early in this coastal town.
8. With his water pistol Roy created havoc near Hayle.

9. With your brain numb, reason is out of the question.
10. Who needs music with an intro on this scale?
11. Let this be a constant reminder to you
12. A postcard in Hamburg? It must have come from near Bodmin

BON APPETTIT !

Can't afford to go on holiday this year? Well, why not brighten up your thoughts with a Mediterranean style meal, out of doors in the evening sun or indoor if it is raining. Cheer yourself up and others around you by giving a table treat.

Perhaps soft music with a touch of nostalgia- Jacques Brel, Edith Piaf, Gilbert Becaud- will help set the scene. But respect your neighbours, if playing music, they may be sleeping off jet lag, having a quiet game of scrabble or having their own Balkan-style evening and clash of music will get on each other's nerves. Add a check tablecloth, paper serviettes, wineglasses and tall glasses for aperitif of Pernod.

A few olives, preferably black, a little chopped garlic, a gluggable "vin de table" such as medium dry white or a rose d'Anjou (served in a rustic looking pottery carafe jug), French bread stick or



**O'DELL
SIGNS**

OF ALL TYPES

Signwriting, Perspex

Plastic, Engraved,

Magnetic, Posters,

Illuminated signs,

Screen Printed,

Self adhesive signs

**COMPUTER CUT
VINYL LETTERING**
for Vehicles & Signs

• || COLOUR COPYING || •
and LAMINATING Service

HAYLE 01736 753656

1, Turnpike Road, Connor Downs.

round (cut across but served whole, Mediterranean memorabilia and a vase of flowers will make you and yours feel good. Perhaps pizza, salad and cheese would make a substantial, easy and no fuss meal.

(In the south of France pizza is often accompanied by a sprinkling or drizzle of olive oil and a piquant mixture akin to paprika, crushed chillies and black pepper. In an eating out place shakers or cruets of these are a commonplace item on the table)

Relax, sit back and enjoy.
"Bonnes vacances et bon

appetit".

From *Jinty Knowling Lentier*.

HOME GROWN VEGETABLES.

There is still time to sow some vegetables to get a crop this year, particularly in the mild climate of Cornwall.

Beetroot, carrots, radishes, salad onions, lettuce, French beans can still go in.

If you have no garden, or no room in the one you have, beg a mushroom tray from your greengrocer.

Put a couple of newspapers in the

Chrissy & Paul guarantee you a proper Cornish welcome!

Star Inn

CHURCH STREET, St. EARTH,
HAYLE, CORNWALL
01736 - 752068

HOT & COLD FOOD
7 DAYS A WEEK
CREAM TEAS



NEW OUTDOOR
PATIO AREA &
BEER GARDEN

*COURTESY BUS FOR PARTIES OF DINERS OR DRINKERS!
JUST RING - WE WILL COLLECT & RETURN YOU TO YOUR HOME*

bottom, fill it with compost, and sow round varieties of beetroot and carrots, salad onions, and radishes. Lettuce can be grown in the same way, or in a compost filled juice carton, as can individual French beans.

An early variety of potatoes can be sown in a tub or sack to provide new potatoes at Christmas and Chinese vegetables can also be sown.

Rae Baillie Smith.

Why did the tomato blush?
It saw the salad dressing.

The Spinning Wheel

5 Penpol Terrace, Hayle 01736 754365

Needlecrafts

Embroidery Silks

Haberdashery &

all Knitting Needs

*Garments Hand Knitted
to Order*

Selection of knitted
Garments

Stockists of:

Jarol, Cygnet, Wendy
& Bramwell

FURNITURE WAREHOUSE

Pratts Market, Foundry Square, Hayle
THE BIGGEST SELECTION OF

SUITES & SOFAS

In the area

**LIQUIDATION STOCK, CANCELLED ORDERS
& FACTORY DIRECT BARGAINS**

***We also stock SOFA BEDS, BED CHAIRS, TUB CHAIRS
CHAISE-LOUNGE, ETC., ETC.***

***MANY OF THESE CAN BE MIXED & MATCHED IN
MATERIALS OF YOUR CHOICE***

**FREQUENT STOCK CHANGES ENSURE THAT
YOU FIND SOMETHING NEW EVERY VISIT**

CURRENT 01736 - 754239 OFFERS

CREDIT UNION MONEY MATTERS

A Credit Union is a non-profit making financial co-operative, with three main aims: to encourage its members to save regularly; to lend to members at low rates of interest; and to help members to manage their money wisely.

Members benefit themselves, their families and their community as a whole.

Credit Unions are successful because they bring together people who share a common identity. The "common bond" linking people this way can be:

Community - all members live and/or work in one locality.

Occupation - all members share the same profession or employer.

Association - all members belong to the same society or church.

Who will start up the Credit Union?

Volunteers - people like you! If you want to start the Credit Union, we can offer you free training. Training is informal and enjoyable - anyone can do it if they want to.

You can learn new skills, make new friends and know you are contributing to the community.

If you would like further information, contact either Frances on 01736.810874 or Dudley on 01736.731347.

EXCITING NEWS FOR HAYLE!

An independent group of artists and crafts-people exhibited their work during *Heritage Week*. Papier-mache', pottery, sculptures; weaving, tapestry, paintings and a variety of creations were on display.

Another exhibition in Hayle is already planned for September.

Are you a creator? A maker? Showing for the first time?

Anyone who is interested in joining the group please contact

Jean Mc Kay 756730 Or Jinty

Knowling Lentier c/o 757735

FOOTSTEPS

For

Quality Footwear

(and Dancewear)

A Large Selection

At Competitive Prices

Brands Include

Brevitt, Elmdale,

Rock Valley, Finn, DB etc.

Wrangler Western Boots &

Other Lines Available

To Order

(inc. Industrial)

27 PENPOL TCE., HAYLE TR27 4BQ

01736 - 757735

STAR TREK IN CORNWALL

Fans of the Starship Enterprise and its inter galactic travels need only to be beamed up to Connor Downs to sign on with a crew of like minded "Trekkies".

Jackie Edwards, president of the official world wide fan club of George Takei, known to followers of the Enterprise as its helmsman Mr Sulu when it was commanded by Captain James Kirk, was one of 200 Cornish fans who met the star last year.

He came to Cornwall in September to a one-day convention at Redruth organised by the County library

service, and was given a local tour, which included a meal in a Hayle restaurant. (Peppercorn)

Now Jackie plans to put Cornwall more firmly on the space trek map with the formation of TREKNOW, a Cornish based fan club covering all aspects of Star Trek.

She calculates there is enough interest in the county to make Mr Sulu's trek to the Southwest the first of many voyages by the star of the series.

Cornwall may well be on the fringes of the United Kingdom, but it is well within the space travel charts.

Fans can contact her at 15,

BIGGLESTONS

TRADING IN HAYLE FOR OVER 100 YEARS

**Please try Bigglestons first for the best of
ironmongery, hardware, kitchenware
paraffin & garden supplies
available in Hayle**

01736 - 752219

**When you're getting ready for Spring
Bigglestons have just everything**

SUPPORT LOCAL TRADERS

Turnpike Road, Connor Downs,
Hayle, Cornwall. TR27 5DT.

H.A.D.S.
(01736) 756756

PRESS RELEASE
ROMEO AND JULIET
DECEASED OFFICIAL!

Hayle Amateur Dramatic Society regrets to announce that Romeo & Juliet will have to live, love and die some other time! When any group of part time professionals meet to entertain it is the directors' biggest worry that the "day jobs" or the personal

PAUL SHERRIS

FUNERAL & CREMATION

† DIRECTOR †

PRIVATE CHAPELS OF REST:

3, Foundry Lane, Hayle
01736 - 755177
(both 24 hrs)
01736 - 795663
Bedford Place, St. Ives

DAY & NIGHT PERSONAL SERVICE
PRE-PAID FUNERAL PLANS
AVAILABLE

WHO'S SHAKESPEARE?

Mr Shylock's here, luv
for his pound
of flesh!



HIGH CLASS
BUTCHER

As long as it's:- 6 years
guaranteed from a
BSE free herd; not
shipped live from
an EEC country;
has no growth
hormones an'
was kept in
organic fields!

Oh, yes
an' it's kosher!

from H.A.D.S

by J.

pressures on each individual must take precedence and, unfortunately, this is what has happened with H.A.D.S. September production and it has meant that they have to CANCEL! As has been said before, to lose one actor is unfortunate, to lose two is careless but to lose three during the summer holidays is a – real problem! Sadly, at this point, it is too late to tutor others for such a tough play.

We are glad to report, though, that this ‘blip’, will only affect this summer's season and everything will be back on track on the first Thursday evening in September at 7:30 when we will be holding auditions for next season's panto. This year G.A.D.S is determined to win even more prizes at the next Calor Gas Cornish Village Pantomime Awards! Anyone interested in front or back stage just phone and find out more on 01736 756756 or 755823.

RECYCLING.

Congratulations to Penwith District Council for a long overdue practical move to aid recycling.

The Council has joined up with LINPAC Environmental to offer compost bins converting kitchen

and garden waste into compost for plants.

The bins, made from 100% recycled post-consumer plastic, come in two sizes – 220 litre capacity suitable for small gardens and a 330 litre one for medium to large gardens and are offered at half the recommended retail price.

They are guaranteed for 10 years, with a life expectancy well beyond that, and come with a comprehensive guide to home composting.

Making compost makes good sense, as apart from providing a boost for gardens of free nourishment, it helps cut the Council's bill for



Brookvale

Residential Care Home for the Elderly

Family run home, by the resident proprietors Mr & Mrs Broadbridge & Mrs Pleasants RGN, which prides itself on a personal and caring environment. Situated in the centre of Hayle close to all amenities.

Private and DSS residents welcome whether short or long stay. Fully registered with the CCC, and a member of the Cornwall Care Homes Association.

- all necessary care & assistance supplied
- large garden and patios
- two lounges & spacious bedrooms
- full 24 hour care & central heating
- weekly hairdresser & chiropodist
- domiciliary services, day care & M on W

6 Commercial Road

Hayle, Cornwall TR27 4DG

Telephone: 01736 753608

waste disposal, which we all have to pay.

Almost a third of typical household waste is organic material that can be turned into compost, and composting turns it from an environmental problem to a garden asset.

Leaflets with an order form are available in Hayle at The Passmore Edwards Institute, or can be obtained from the council by telephoning 01736 362341.

Enquiries about the composter and composting can be answered by telephoning 0500 8112524.

R-BS.

Letter

There was an article put in one of the issues of the "Pump" some time ago regarding "Shocking Cream Teas"!

I would like to write about the "shocking prices" for "Shocking Ice-cream". You need an arm and a leg to buy one.

I feel sorry for anyone with children on holiday. How can they afford to buy ice-creams for their children, let alone themselves.

Name and address supplied

Why does a lemon cross the road?

To play squash.

PhotoWorks

COMMERCIAL
&
SOCIAL
PHOTOGRAPHY

PORTRAITS
WEDDINGS
PROMOTIONAL
SPECIAL EVENTS

TEL: (01736) 757821

FAX: (01736) 757821

E-MAIL: Photoworks@rocketmail.com

Special Offer

25% Off Portrait Sittings With This Voucher

15% Off All Wedding Bookings For 1998/99

One Voucher Per Booking. Offer Valid Until 31/12/98

The Copyright Of All Photographs Taken Remain The Property Of PhotoWorks

ROY HAYES GLASS

ALL TYPES OF GLASS
SUPPLIED
CUT TO SIZE OR FITTED
*COLOURED GLASS &
LEAD CAME STOCKISTS*
*FAST, EFFICIENT & FRIENDLY
SERVICE*

FIND US AT THE REAR OF:-
CENTRAL GARAGE,
HAYLE TERRACE

01736 - 754023

01736 - 752619 (after hours)

(or mobile) 0378 - 976821

ANGOVE SPORTS

COPPERHOUSE, HAYLE
Tel: (01736) 752238

FOR ALL
SPORTS EQUIPMENT
CLOTHING, FOOTWEAR
AND FISHING TACKLE

*RACKETS REPAIRED
AND RESTRUNG*

AN AMERICAN AMOUNG US.

“To travel is to discover that everyone is wrong about other countries.” – Aldous Huxley.

I have heard much about Cornwall over the past year – from two local boys who live now in Austin, Texas. I’ve made a hobby of ceramics, and I was most excited to learn that Bernard Leach had a pottery and lived at one time in St. Ives, and that many artists find inspiration in this part of the country. As I rode the train from London toward Hayle that first day of my holiday, I thought of a beach

with black pebbles that my dashing travelling companion from Austin had mentioned to me on numerous occasions. We could collect these treasures – stones worn very smooth and shiny by the surf crashing upon the shore in Godrevy, and see if my brother in law, Christopher, could make a ring or two with them when we return to Texas in a month.

I longed to hear a Cornish folk song, which, I’d been told I might hear in a pub in or around Hayle, where my companions’ mother resides and where he and I would stay for much of our holiday.

Could an American girl actually sit in a pub with a Guinness and start a rousing chorus of “Camborne Hill” (as I’d heard my companion sing many a night in Austin)? I intended to find out. They don’t sing in pubs in Texas. For that matter, there aren’t any true pubs (or fellows with handsome voices within them) there, either.

I was utterly fascinated by the stories I’d heard about local celebrations, such as Flora Day, in which people put on their finest clothes and dance through the streets, houses and shops! Did this really happen? Did people actually open their doors so the townspeople could dance through their houses what an incredible concept? What

fun!

I asked if I could roll down a hillside and not have to worry about ploughing over an anthill and being stung by an army of red ants like in Texas. I was reassured that the ants don't sting here and that grass was safe to sit upon. Oh joy!

And now here I am, an American girl in Cornwall, discovering at every twist and turn of the road that my mind's eye was neither creative nor generous enough when it presented me with a mental image of this incredible part of the world.

And I've learned that Mr Huxley was right - everyone is wrong about other countries. Indeed, even

after being regaled with stories about this part of the country, Cornwall is different than I thought it would be. In fact, it's far better than I imagined. The colours, the smells, the food, the architecture, the countryside and the people are, to this tourist, simply divine.

I've eaten a lions share of pasties, collected shiny black pebbles (and a few seashells), I've walked a mile straight uphill to see Bernard Leach's pottery (I was greatly saddened to find that even though we arrived before 5pm, the place was closed and locked up early.

I've laid down in clover and grass without worry of bite or sting. I've



LO.P.

CORGI REG.

Plumbing and Central Heating



Solid Fuel, Gas, Oil
BATHROOM SPECIALISTS



Telephone HAYLE 753277

ploughed through Cornish ice cream and fudge with clotted cream, and I've grown to crave the unique flavour of tea, which is available here. I've been serenaded by the finest Mens Choir in Cornwall (at the antique car show in Hayle), and I've sung with some Cornishmen in a pub.

I saw the tall ships, from a distance, and the Mill and the hill upon which young Miles once played. I looked down over the trees which young boys would climb and eat apples and watch fox hunts.

There's more to do, of course. Much more. I've got days and days thank goodness

**GOOD AS NEW
DRESS AGENCY
NOW ACCEPTING
SUMMER STOCK**

**Selections of
Clothes for all the Family
LINEN, CURTAINS &
GOOD QUALITY ORNAMENTS
Rapper Hats
NEW FASHION JEWELLERY
HAT HIRE**

**for those special Occasions
Rosemary Rowe
01736 - 753919**

When I was a child my mother read to me fairy tales. Those, combined with animated Walt Disney films and a dash of romances like *Wuthering Heights*, moulded me into an idealist and a hopeless romantic. Time, though, has a way of making one cynical, and travails have a way of dashing big dreams. The world often presses upon us all, I suppose, much seriousness, reality and responsibility. For all of us in time see our childlike beliefs in endless possibilities, in romantic notions and happily ever after we see these things fade like fallen petals from a rose.

It's begun to come back to me, though, that childlike wonder and awe, for the authors and poets and artists surely were thinking of Cornwall- with its magnificent coastline, customs, traditions, and characters - when they wrote the stories that have inspired generations.

For this American tourist, Cornwall is the stuff that fairy tales are made of, and I consider myself fortunate to have the opportunity to visit this truly beautiful place. The spirit of this land renews mine own.

What do cannibals have for lunch?

Baked beings

*What are you
doing for the*
MILLENNIUM?

Hayle Town Council have instigated a co-ordinating group for any celebrations which could happen in Hayle. It consists of representatives of many organisations.

They need your help and support.

They need your ideas.

They need information on any plans groups may have.

Please make your views known to:

Hayle Town Council,
Passmore Edwards Institute
Commercial Road
Hayle. TR27 4DE



HAYLE 2000 -MILLENNIUM CELEBRATIONS.

THYATIRA. COMMUNITY CO-OPERATIVE .

PHONE 01736 - 755044
FAX 01736 - 755235

OPEN FROM 8.00 AM - 4.00 PM

PRIPORT PRINTING MACHINE

QUICK SERVICE FOR ORDERS OF 100 OR MORE COPIES

IDEAL FOR PROGRAMMES , FLYERS , LEAFLETS etc

PRICES ON APPLICATION

SPECIAL
RATES
FOR LARGE
ORDERS ..
PRICE LIST
AVAILABLE

OFFICE SERVICES



DISPLAY
BOARDS FOR
HIRE

OFFICE SERVICES



ARCHIVE FACILITY

NORMAL PHOTOCOPY
SERVICE 8p A SHEET

FAX SERVICE ONLY 50P PER A4

OFFICE SERVICES



COLOUR PHOTOCOPIES NOW
AVAILABLE FROM 50P PER
A4 SIZE

LAMINATING A4 - £1.00 A COPY
A3 - 50P A COPY

LEAFLETS
DESIGNED

OFFICE SERVICES

EXHIBITIONS
SET UP

OFFICE SERVICES



CARD DESIGNS
FUN & ORIGINAL

