

Issue No. **52**  
**June/ July**  
**2003**  
Circulation 2,500

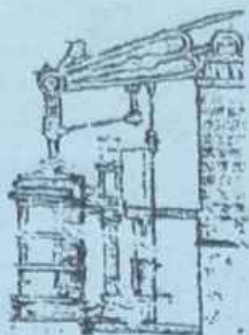

# **HAYLE PUMP NEWSLETTER**

**FREE Copy—please take one  
(made possible thanks to our advertisers.)**

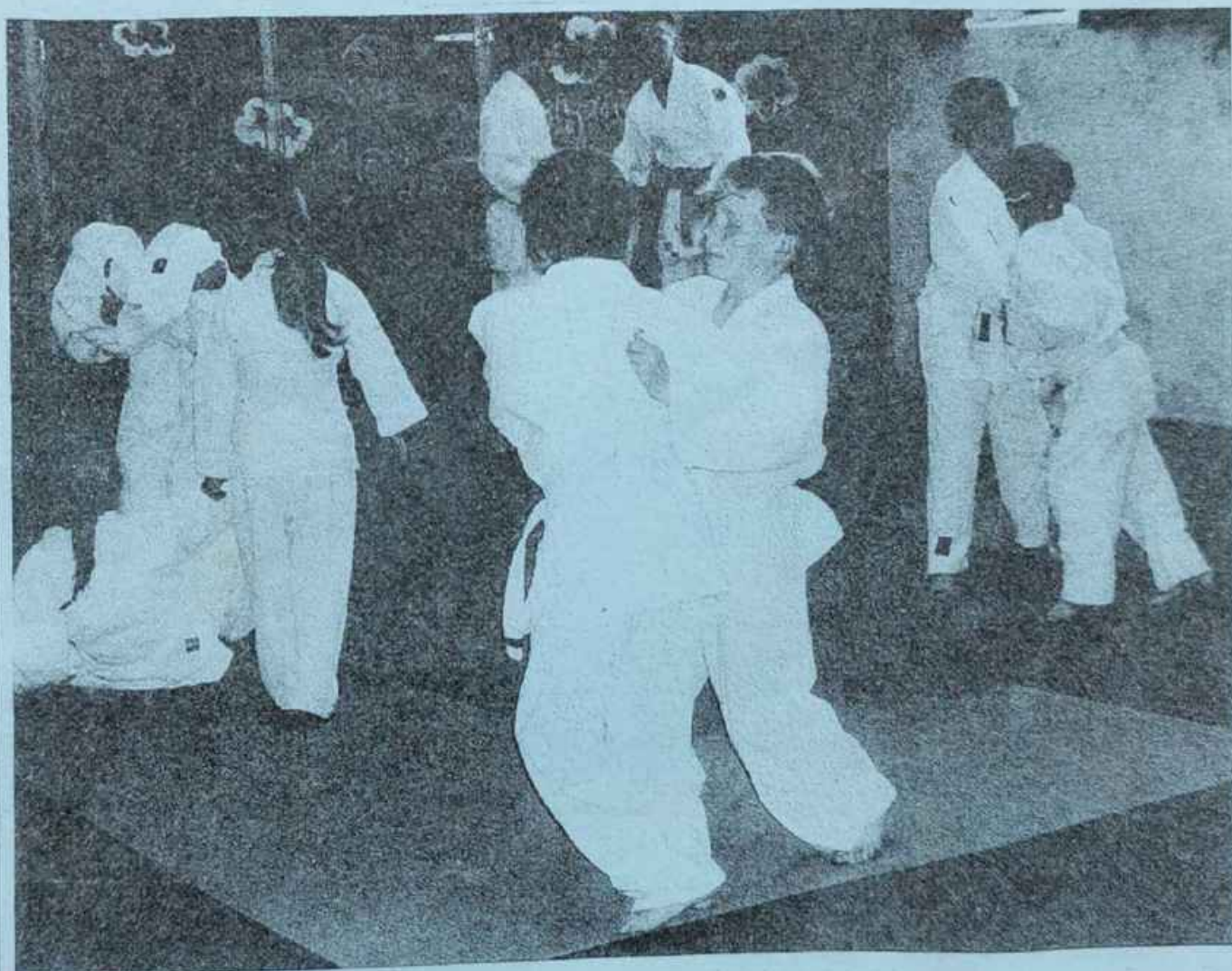

**Young members of Hayle Judokwai having a lot  
of fun at one of their weekly meetings held  
every Tuesday at St. Elwyn's Church Hall.**

**Hayle Pump Newsletter**  
**Unit 14, Pratt's Market, Chapel Terrace**  
**Hayle TR27 4AB**

**Editorial Team**

**Members**

**Tim Appleton**

**Goudie Charles**

**01736 757351**

**David Gennoe**

**01736 759619**

**Jeremy Joslin**

**Bajjer Arts**

**10 Foundry Hill**

**01736 756756**

**Jeff & Sarah Turk**

**35 Penpol Terrace**

**01736 752319**

**e-mail:**

**[jeffandsarah@theturks.fsnet.co.uk](mailto:jeffandsarah@theturks.fsnet.co.uk)**

**Roger Winterburn**

**01736 756393**

**Closing date for  
next issue :**

**20th July 2003** 2

**Advertising Rates**

Full page (130 x 195mm) £35.00

Half page (130 x 95mm) £20.00

Quarter page (60 x 95mm) £11.00

Eighth page (60 x 42mm) £6.00

You can leave your news, letters, notices etc. at our unit in the market, or with any of the team. You can also use any of our drop-off points:

**At Foundry**

Biggleston's Hardware

Colin's Market Garden

Hayle Electronics

**At Copperhouse:**

Jolly Bodger

David Moyse Clothing

Hayle Bookshop & Gallery

The Hayle Pump would like to remind readers that items, or articles and Public Notices are accepted as points of view and are not necessarily the opinion of the Newsletter Team. Correspondents are reminded that all material submitted must be signed with your name and address, and if possible, telephone number for validation. This will not be printed if you don't wish it to be. We reserve the right to refuse or edit items sent to us.



Hayle Heritage Festival  
 Saturday 26<sup>th</sup> July 'til  
 Sunday 3<sup>rd</sup> August

Hayle Carnival Saturday  
 August 2nd

\*\*\*\*\*

## HAYLE DECORATIVE LIGHTING NEWS

The Quiz Night held at Hayle Bowl on 25<sup>th</sup> April was a big success, with £152 being raised. Many thanks to Mr Jones for being Quizmaster and to Jeremy Joslin for being Master of Ceremonies.

Please make a note in your diaries for our next QUIZ NIGHT. It is June 20<sup>th</sup> and as usual the venue will be Hayle Bowl – 7.30pm for 8.00pm, and it's £2 per person.

Hopefully, if all goes well, we are having an event during Heritage Week on Friday August 1<sup>st</sup> in the big marquee on the Recreation Ground. We plan to have three, yes THREE, bands playing, and there will be a bar.

Preparations are well in hand for the BIG ONE – the RAFT RACE on Sunday August 17<sup>th</sup>, this should be even better than last year, with a beer tent and bands organised by the Bird in Hand. Spaces for stalls are available to rent for car-booters, crafts people and charities.

**PINE PICTURE  
 FRAMING  
 CONNOR DOWNS**  
 Phone Bob  
 01736 759271

Phone Richard Horwell on 752597 or see Mike Matthews at Matthews & Co, Estate Agents in Copperhouse.

Pictured is Anne Baigent, who has raised hundreds of pounds towards the lights, with the assistance of her sister Nancy, by making and distributing Quiz sheets. These are sold in the town, and can



**Clean-Cut**  
 Window Cleaning  
 &  
 Garden Maintenance  
 Services

*Garden Overgrowth Clearing  
 Window & Gutter Cleaning  
 Mini-digger & Operator Hire  
 Hard & Light Landscaping  
 Fencing*

**call**  
**Linford Chantry**  
**01736 - 757357**





# ST JULIA'S HOSPICE

St Julia's Hospice is delighted that our new town mayor, Councillor Mrs Marjorie Roberts, has selected the hospice as her chosen charity. Together with Hayle Town Council she is organising a sponsored walk to raise much needed funds. The walk will be on Sunday 29<sup>th</sup> June at 2pm – a circular route starting and finishing at the swimming pool. We hope that lots of people will join in, you can choose whether to do a short walk

be bought at Biggleston's Hardware and Copperhouse Pet & Garden Supplies. Thank you Anne, for all your hard work, it is much appreciated.

*R. Horwell, Chairman Hayle Decorative Lights Committee*

## HAYLE BOOKSHOP

Tel: 01736 757009  
Fax: 01736 756513

&

## GALLERY

26/ 28 FORE STREET  
COPPERHOUSE



E-mail [haylebookshop@btinternet.com](mailto:haylebookshop@btinternet.com)  
[www.haylebookshop.co.uk](http://www.haylebookshop.co.uk)

New Books \*\*  
Second-hand Books  
bought & Sold

Art Postcards \*\*  
Cards  
Book Tokens

Prints &  
Original  
Watercolours

\*\* BOOK SEARCHES \*\*

on level ground or be more adventurous with a 3 or 4 mile walk. Hayle Town Band will entertain everyone whilst they are registering and Councillor Mrs Roberts will start the walks. Please come and bring all the family and join in a fun afternoon. The short walk is suitable for push chairs and buggies and we shall be happy to see our well behaved four-footed friends, who usually manage to collect lots of sponsorship.

Sponsorship forms together with route maps are available from the Town Clerk's office, St Julia's charity shop in Copperhouse, Hampsons and Bigglestons and the hospice fundraising office (phone 759400).

If you are unable to walk but would like to help, we would welcome donations at the Town Clerk's office or St Julia's fundraising office.

*June Allen, Chairman of local St Julia's fundraising office.*



**KIND OF  
CORNISH**



**"Along the Shore" is the latest CD release by the ever-popular Cape Cornwall Singers, and features this group's excellent choral work.** The 18 track programme is a mixture of the familiar and less familiar, including such items as "Working Man", "Lily of the Valley", "Cadgwith Anthem" and "Camborne Hill". There is an

# *Fernleigh'*



**BED & BREAKFAST  
EN SUITE  
COLOUR TV  
TEA & COFFEE  
NON SMOKING  
ALL ROOMS**

**26 COMMERCIAL RD  
HAYLE  
01736 752166**

excellent solo by Clive Williams on "Today", a duet by Clive Williams and Roger Lewry on "The Old Woman" and a trio by Henry George, Alan Cargeeg and Roger Osborne on "Land of Granite". The ensemble singing and arrangements are up to the usual high standards of Cape Cornwall Singers and "Along the Shore" is highly recommended. (58 mins £11.50.)

My second CD is an offering by the jazz quartet Ming Hat, entitled "Jam Ming". (Jamming, geddit?) The group includes three players with local connections, particularly Ralph Freeman, a talented artist/musician who moved to St Ives from London in 1988, and who in 1998 founded the extremely suc-

# ***digitech Services***

## Personal Computer Services

- PC systems built to order
- PC upgrades
- PC repairs
- Home & Small business networks
- Software installation & setup
- PC maintenance
- Internet installation & setup
- ADSL Broadband installation  
(subject to availability)
- Peripherals supplied & installed

Competitive pricing structure

Free quotations

Work carried out at your premises

(where possible)

E-Mail – [service@digitech-services.co.uk](mailto:service@digitech-services.co.uk)

Telephone – 01736 757267

Mobile – 07976 715141

cessful St Ives Jazz Club. London-based alto saxophonist Chris Francis has made frequent public appearances in Penwith for over 30 years, and double bassist Marcus Vergette often appears at St Ives Jazz Club. The CD features 9 original compositions, 6 by Ralph and 3 by the group's fourth member, drummer Rod Coombes. Personally I have always preferred to hear Ralph playing his own quirky, idiosyncratic compositions rather than the jazz standards, and his playing here on what are mainly medium tempo vehicles is as effective as ever. The other main soloist, Chris Francis, displays characteristic verve and excitement, and it is a pleasure in these 'retro jazz' days to hear a CD entirely devoid of the usual token, and overplayed, jazz standards. One quibble though – to my ears the gorgeous sax sound of Chris Francis has a markedly distant quality in the mix. Recording balance is, however, notoriously subjective, so other listeners may well disagree. (41 mins £11.50.)

For those who like their jazz live, St Ives Jazz Club sessions are held every Tuesday at the Iso-bar, featuring various groups, including well-known London stars. Further details available on (01736) 798061 or 796082.

**Both CDs can be obtained from:-**

**West Penwith Music  
Union Street  
Penzance (Tel. 01736 364440)  
Goudie Charles**

## ALAN ORCHARD & SONS

APPRENTICESHIP SERVED



PROFESSIONAL TRADESMEN

CARPENTRY & JOINERY

uPVC FASCIAS

ROOFING

BUILDING & MAINTENANCE

01736 756687

07787 148571

27 GUILDFORD ROAD

HAYLE TR27 4PP

\*\*\*\*\*

**Have YOU got YOUR raft ready? The Great Raft Race this year is on August 17<sup>th</sup> on Copperhouse Pool at midday.**

\*\*\*\*\*

## THE VIEW FROM THE STEEPLE

Here I am again, with my belfry all shipshape and Bristol fashion, just in time for the spring! The arrival of the vernal equinox also heralded the first art exhibition of the year. Entitled "Around and About" the paintings of the estuary and towans by Rachael Mia Allen were truly stunning and enjoyed by everyone who visited the show.

An evening of poetry and prose



## **Spit & Polish**

### Vehicle Valeting Specialists.

Unit 10C  
Central Garage Hayle.

*From a car wash to a full  
Valet, Ian and staff would  
like to welcome customers  
old and new.*

Phone 01736 753332

by Wendy Cornhill, formerly a member of the Royal Shakespeare Company, was held during the exhibition, and this highly successful event was rounded off on Mothering Sunday by a visit from Mousehole Male Voice Choir. This was the choir's fourth visit to St Elwyn's and although their number was slightly depleted by illness, the evening was nevertheless very enjoyable. Their guest soloist was Angela Thorne (contralto), whose performance was crowned by a rendition of the "Floral Dance" which thoroughly delighted the audience and was received with tumultuous applause. Even I was dancing around my vestry to the curious tone of the clarinet, fiddle

and big bass drum!

My warmest congratulations to Linnus, the Lychgate Linnet, on his first appearance in print in the "Godrevy Light". His very amusing account of St Erth's search for a new hymn book had me tittering. May I suggest a copy of "Uplifting Melodies for the Downhearted and Disillusioned", always very efficacious in times of stress? Uncle Septimus reminded me that the introduction of the new service book a while back almost brought about a modern-day version of the Prayer Book Rebellion. Keep up the good work Linnus, I am looking forward to the next one with interest.

This Easter, St Elwyn's played host to the Godrevy Team ministry's Easter Eve Vigil and Eucharist, this service reflects all the contrasting moods of Passion Week. Beginning in darkness and gradually moving through the flickering light of the paschal candles to full light during the singing of the "Exultat" or "Anthem of Joy" which announces the start of Easter Sunday, it never fails to set my feathers tingling, up there on my perch above the organ.

April ended with a very welcome return visit from Four Lanes Male Voice Choir and their very special guest, David Prowse, whose hilarious observations on life once again had us all rolling in the aisles.

**8** May Day bank holiday also

# All Aerials

TV/FM Aerials & Satellite Specialists

•

Freeview & Sky Digital

•

**Channel 5 Reception Problems & Tuning**

•

Satellite Systems Installed and Maintained

•

Video/Satellite Playback Systems

•

Multi-point Systems - Domestic & Commercial

•

**Members of the Confederation of Aerial Industries**

•

Free Local Estimates

**All Work Guaranteed • Fully Insured • Competitive Prices  
Prompt Reliable Service**

For Free Friendly Advice Call

01736 759225

Mobile: 0797 9503907

Email : [info@allaerials.co.uk](mailto:info@allaerials.co.uk)

**Visit our web site: [www.allaerials.co.uk](http://www.allaerials.co.uk)**

## **PENPOL GARAGE**

**(Neil Murley & Martin Richards)**

**17a Penpol Terrace  
Hayle**

**Tel. 01736 757011**

**Mob. 07971 842908**

**all general repairs on  
all makes of vehicles**

**MoT work**

**Tracking**

**Tyres**

**MG specialists**



Recommended

brought us a double treat. Firstly, St Elwyn's was one of the venues for the Cornwall International Male Voice Choral Festival on bank holiday Sunday. A packed church was given a feast of music from the Constantine Male Voice Choir and the English Concert Singers Male Ensemble from Cornwall, the famous Cwmbran Male Voice Choir from Wales and the splendid Jussit Male Voice Choir from Finland, who came second overall in the Festival choral competition. If they were the runners-up I would have loved to have heard the winners, the Bela Bartok Choir from Hungary, because Jussit's singing was excellent, unaccompanied and pitch-

perfect!

Our second treat of the weekend was the preview evening for Jim Whitlock's third solo art show at St Elwyn's on bank holiday Monday. Jim also shows his paintings at the summer art festival and has been a staunch supporter of the festival since it was started by the late John Miller in 1999. This year's paintings reflected the many different moods and aspects of Jim's work and the show ran until 26<sup>th</sup> May.

Right now I'm off to spruce up the fledglings for St Elwyn's very special wedding, and I suppose the wife will want another new hat for the occasion. See you all again soon!

*The Sanctuary Sparrow*

## **WHITE SAILS**

**Not a single Easter egg passed my lips this year!** Just as well, I'm still working off all those Christmas chocolates. Well we have already had our first BBQ. The weather was so beautiful in the latter part of April I had to keep checking the road signs just in case I had been transported to the Mediterranean in my sleep (I wish). So at last the window boxes are out, they are "blooming marvellous", it has given my husband Daniel the green finger bug, and he has just finished planting all sorts of herbs for the restaurant. You can't beat local produce and that's

# WHITE SAILS RESTAURANT

17-19 COMMERCIAL ROAD, HAYLE

MEMBERS OF "TASTE OF THE WEST" & THE FOOD IN CORNWALL ASSOCIATION

**01736 753272**

OPEN

FOR LUNCH FROM 12md (BOOKINGS PREFERRED)

FOR DINNER FROM 7.00p.m

CLOSED ON SUNDAYS & MONDAY LUNCHTIMES

AWARD WINNING CHEF/PROPRIETORS PRODUCING

SUPERB FOOD AT SENSIBLE PRICES

FINE WINES, CORNISH ALES & A FULL RANGE OF ALCOHOLIC &

NON ALCOHOLIC DRINKS AVAILABLE

AN IDEAL LOCATION FOR CELEBRATIONS, IMPRESSING FRIENDS OR CLIENTS  
OR JUST SIMPLY HAVING A RELAXING, ENJOYABLE EVENING

\*\*\*\*\*

ONLY THE BEST LOCAL PRODUCE USED

\*\*\*\*\*

COME & TRY OUR HOMEMADE DELIGHTS INCLUDING ICE CREAMS MADE  
WITH CORNISH DOUBLE & CLOTTED CREAM! OUR FRESHLY BAKED  
BREAD IS TO DIE FOR & ALL THOSE DELICIOUS SOUPS & SAUCES &  
WAITING TO BE SAMPLED!

\*\*\*\*\*

REMEMBER, IF THERE IS SOMETHING YOU FANCY IN  
PARTICULAR, JUST GIVE US A RING WITH A FEW DAYS  
NOTICE & WE'LL SEE WHAT WE CAN DO

\*\*\*\*\*

BOOKINGS ESSENTIAL FOR BUSY SEASON ESPECIALLY  
FOR PARTIES OF 5-10  
RING NOW FOR DETAILS OR BOOKINGS

GIFT VOUCHERS AVAILABLE

CHILDREN OVER 10 YEARS WELCOME

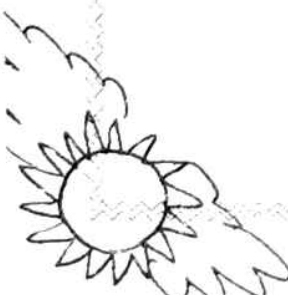

about as local as you can get! We're always on the lookout for home-grown ingredients and we have even been known to use David and Lillian Polkinghorne's rosemary from next door (with their permission of course). So if you have any unwanted herbs or lavender, there is always a welcome use for them at White Sails.

While I'm on the subject of "obtaining" we are striving hard to gain some rosettes and ultimately a Michelin star – the crème de la crème of food awards. We can only achieve these with customer recommendation – so all you happy customers out there get writing to those guides! We would be delighted to bring these awards

to Hayle and in due course more customers. We have been accepted by the "Food in Cornwall Association" who strive to promote good eating places in Cornwall, using the best Cornish produce available. There are plenty of other establishments in the guide, so when you are next at White Sails for a meal don't forget to take a brochure with you to experience the other delights of Cornwall.

On another note we are on the look out for sailing and fishing memorabilia to fill a few gaps here and there, so if anyone knows where we can obtain some without spending the earth we would be eternally grateful.

# PHILP'S

FAMOUS PASTIES

EST

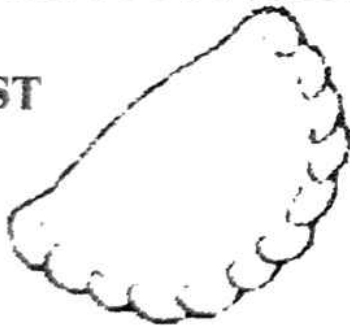

1958

**\*BAKING 7 DAYS A WEEK\***  
**FOR THE GREAT TASTE OF**  
**CORNWALL'S**  
**PREMIER PASTY MAKERS**  
**WITH OVER 40 YEARS**  
**EXPERIENCE**  
**VISIT US NOW**  
**AT OUR SHOPS AT-**



**1, EAST QUAY,  
 HAYLE**

**01736 - 755661**

**1, FOUNDRY HILL,  
 HAYLE**

**01736 - 753302**

**MARKET PLACE,  
 MARAZION**

**01736 - 710332**

**THE SQUARE,  
 PRAZE & BEEBLE**

**01209 - 831360**

Lastly, thanks to all of you who helped make our Easter a bumper one, see you in the summer!

*Libbe, White Sails*



OK. I'LL MAKE MY  
OWN CUP A TEA.  
WHERE DO YOU  
KEEP THE KETTLE

#### A KIND OF POEM

*Oh these wonderful shores of  
Cornwall  
Our beloved county.  
Where the sea's angry at times  
Others, so serene  
Finds its own little places  
To visit in caves and coves  
And goes in and out as it pleases  
Where time and weather  
Gales and rain  
Makes its own beauty  
For us to enjoy  
And in our hearts to retain.*

E.V. Irish

## LINE-FREE VARIFOCAL SPECTACLES COMPLETE\*

FROM

£95

£95

£95

£95

£95

£95

£95

\*FROM

A SELECTED RANGE  
FOR A LIMITED PERIOD ONLY

## F.L. KEAST

F.B.D.O.

### DISPENSING OPTICIANS

18 Commercial Road  
HAYLE

01736 - 753145

and

21 Alverton Street  
PENZANCE

01736 - 366106

## THERE'S NOWT SO STRANGE AS FOLK

According to those clever clogs that baffle us with facts and figures, gardening is one of the most popular pastimes in the country. They may well be right, just look at all those posh garden centres around and about. In view of this, it seems a bit strange that many horticultural societies and clubs are struggling to keep membership levels up. Their regular meetings are where members can swap plants, ideas, meet and listen to top professionals and experts on all sorts of gardening matters. These experts show you 'how to', giving tips that could take years of

practice and possible heart ache to discover on your own thereby saving time and money by reducing failure rates. Clubs also go on visits to really great gardens, sometimes even being taken behind the scenes where the general public are not allowed.

My own club, the Hayle Rose and Cabbage Society, nearly folded due to a lack of membership but with the efforts of a few stalwarts, it rose from the ashes and is now healthy and blooming (all without fertilizer!). Hayle won an award in the Britain in Bloom competition so it was even more surprising that we struggled for membership especially when you

## **D.W. CAR & VAN HIRE HAYLE**

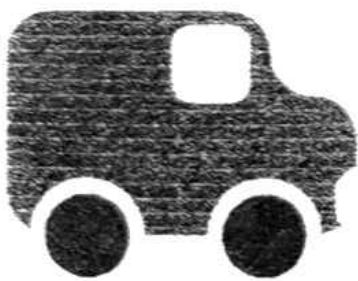

**FREE DELIVERY & COLLECTION  
VERY COMPETITIVE - ALL  
INCLUSIVE PRICES  
NO VAT- NO HIDDEN EXTRAS**

**(Saloons, Estates, People Carriers & Vans)  
For Friendly Service please call Doug**

**Hayle 01736 754197      Open  
Mobile 0778 856 3966      7 days**

**The Farm Shop**  
**1, Fore Street,**  
**Copperhouse.**

Open 6 days a week 9.00-5.30  
*for all your local produce,  
 fruit, vegetables and plants.*

**The Farm Shop**  
**31 Penpol Terrace**

Open 6 days a week 8.00 -5.00  
*For all your local produce,  
 fruit, vegetables and plants.*

consider that subscriptions are only £2 per year!

Why don't you give your local society a try? Hayle Rose and Cabbage meet at 7.30pm on the third Thursday each month at Hayle Methodist Chapel, you will be made very welcome and who knows you might pick up some valuable tips! For more details call our treasurer on 01736 752656.

*Harry Blakely, Hayle Rose & Cabbage Society*

**BRITAIN IN  
 BLOOM**

The Sargent Trophy awarded to Hayle last year has been on display in Biggleston's window for a few weeks, and is now going to Matthews & Co's window, giving everyone a chance to see it. Unfortunately we have to return it soon, unless of course we win it back! Hayle's entry form for this year has already been sent in, and we are working hard, hoping to repeat our success. Last year the judges came around in July, we would like them ideally to come

during Heritage Week, when hopefully the shop windows will be looking their best.

Last year the route the judges took was from Lidl's through the town to the Swing Bridge, along King George V Memorial Walk, back along the Walk, along Penpol Terrace to the Jubilee Isis Gardens, up Trelissick Road to Water

**THE JOLLY  
 BODGER**

75-77 FORE ST  
 HAYLE

01736 752091



**WE STOCK  
 BLACKFRIARS  
 PAINTS &  
 PRODUCTS.**

**CAMPING  
 GAZ..**

**FLO GAS.**

**HOUSE & CAR KEYS CUT,  
 HARDWARE,  
 GIFTS & SOUVENIRS  
 AND MUCH MUCH MORE!**

# Copperhouse Jewellers

Celtic, modern & traditional gold and silver jewellery

Masonic jewellery

Giftware including The South Crofty Collection and St. Justin

Repairs and Valuations undertaken

Special Commissions

Members of The Gemmological Association  
and The Guild of Valuers and Jewellers

**61-63 Fore Street, HAYLE**

**01736 753203**



Lane ending at Tolroy. We are not certain, but the probability is that they will take the same route this year, please could everyone along the way do their best, the lack of litter is one of the things the judges look for!

One of the ideas put forward at a Chamber of Commerce meeting was for growing palm trees in large pots as an alternative to hanging baskets in front of some shops, we liked this idea.

Georgina Schofield told the meeting of the working party last month that she is trying to get funding for the enhancement of the Millpond, which has been described as one of the jewels of Penwith. Dawn Goff reported that Hayle Flower Club had provided

funds to support her planting in the scented garden. The meeting expressed appreciation both for her work and the Flower Club's generosity.

**Richard Selby-Boothroyd,  
Chairman Britain in Bloom  
Committee**

## **HAYLE BRANCH R.N.L.I.**

Hayle Branch R.N.L.I. recently held their AGM at the Day Care Centre. The election of officers was:-

President – Mr Tim Guthrie

Chairman – Mrs Shirley Hayes

Vice Chairman/Souvenir Secretary  
– Yvonne Cleave

Secretary – Mrs Gill Martin

Treasurer – Mrs Bet Slade-Elms

Although the turn out from the public and invited guests was low, a good time was had by those who did attend. A certificate was presented to Mrs Phyllis Blewett for long service helper, this was followed by entertainment, refreshments and a raffle.

The branch is looking forward to another fund raising year. We will be attending local shows and fetes etc. selling souvenirs and national raffle tickets.

The branch is still in need of more helpers, so if you would like more information you can call in and see Shirley at Roy Hayes Glass, rear of Central Garage Hayle, or call her on 754023 daytime or 752619 evenings.

## ANYONE FANCY A CUMBRIAN PASTY?

A recent report in a national paper stated that Cumbria claims to have invented the Cornish pasty! (No, it wasn't published on April 1<sup>st</sup>.) The Cumbrian version is allegedly being produced in Nenthead, near the Lake District, to an ancient recipe used by the wives of Borrowdale miners, with mince, vegetables and potatoes at one end and stewed apples or plums at the other, and is being publicised by the Cumbrian Tourist board, who have the effrontery to claim that their version is superior. Whatever next? The Essex Yorkshire pudding or Norfolk Scotch egg?

Even more bizarrely, the article goes on to claim that neither Cornwall nor Cumbria can claim to have invented the pasty because it first appears in chronicles as a fancy London product in the 13<sup>th</sup> century! Be that as it may, Hayle can truly claim to be one of the main centres of *genuine* pasty-making. My respectful advice to the Cumbrians is – keep making that delicious Kendal mint cake.

*Taurifax (Name & Address Supplied)*

\*\*\*\*\*

*What do bees say when the weather gets hotter?*

*Swarm!*

\*\*\*\*\*

FAT'S STILL HERE, THE SUMMER'S NEAR  
THE BODY'S ON DISPLAY.  
THE DIET'S GONE, THE POUNDS ARE ON  
THE SWIMSUITS FIT? - NO WAY!  
"OH DEAR!" YOU YELP, "CAN COLIN HELP  
THESE POUNDS TO WASTE AWAY?!"  
"DON'T ROAST OR FRY" IS HIS REPLY  
"YOU'LL ALWAYS RUE THE DAY!  
BUT LOTS OF FRUIT WILL ALWAYS SUIT  
AND TAKE THE WEIGHT AWAY!"

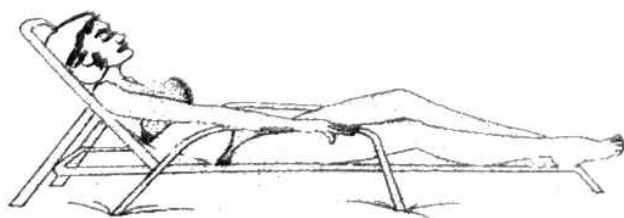

BEFORE  
AND...

WHAT THEY'RE...

AFTER!

WHERE?  
OFF  
FOUNDRY  
SQUARE!

THE BEST IN FRESH FRUIT & VEG FROM  
**COLIN'S MARKET GARDEN**

ODD ODE BY BAJJER ARTS 756756

## ADIO

Bursting on the scene  
A blaze of yellow and  
green  
'Energy Saving Paint'  
they scoffed  
'Energy creating you  
mean'  
Said I, and so it has been.

From Market Hall  
To main road site  
Smiley faces  
Shiny bright.

From strength to strength  
Through loyal support  
Kindly comments  
Love and thoughts.

Now 'tis time for me to  
move on  
I'll miss you all when I'm  
gone  
But little shop will grow and  
grow  
From small beginnings  
Forward,  
Ever Forward - in the Flow.

With love, light and thanks,  
Felicity, Hayle Healthfoods

\*\*\*\*\*  
*I note the obvious differences be-  
tween each sort and type,  
But we are more alike, my friends,  
than we are unlike.*

Maya Angelou

\*\*\*\*\*

# HAYLE HEALTHFOODS

[www.haylehealthfoods.info](http://www.haylehealthfoods.info)

Quality Natural & Organic Foods  
Own Label & Branded Supplements  
Herbal & Homeopathic Remedies  
Flower Essences \* Books  
Relaxation CDs \* Sports Products  
Toiletries \* Household Goods  
Crystals & Tumblestones  
Sprouters & Organic Seed Mixes

Friendly Welcome & Willing Assistance

**\*NEW\***

INNER TALK SUBLIMINAL CDS  
\*WEIGHT \* HABITS \* LIFESTYLE  
CHOOSE TO CHANGE NOW!

3 East Quay,  
Hayle TR27 4BJ  
Tel 01736 755095

**\*MORE THAN 1000  
STOCK LINES\***

WEEKLY ORDERS FOR  
\*ORGANIC BREADS  
\*CHILLED PRODUCTS  
\*'SPECIALS'

Come & See  
for Yourself  
Ample Parking  
behind the shop

## THEN AND NOW

Then we awoke to the rustle of the trees, the birds with their dawn chorus, the cock crowing near and far, clip clop of horses delivering milk.

*Now dawn is broken by the sound of traffic, up and down, which continues until the early hours of the following morning, everything is now delivered by vans or lorries.*

Then a country walk was passing fields where the plough was pulled by magnificent shire horses, the farm workers bantering laughingly as they pitched hay, the well kept Cornish hedges strewn with flowers of the season.

*Now tractors and combine harvesters maintain our land, the smell of new mown hay is lost in the fumes of these machines. Lorries roar into the farmyard to deliver and collect produce, we see them through disgusting plastic fencing, which all too quickly is replacing our beautiful Cornish hedges.*

Then walking across the towans to the beach was a delight, when we could walk barefoot through the unblemished grass strewn with rockrose and clover. Sea daisies appeared as we got nearer the sea, skylarks singing high in the sky, seagulls hovering harmlessly above, children's laughter as they jumped in and out of the waves.

*Now we get to the beach on tarmac roads through holiday camps, cars*

ST. GEORGE'S  
ROAD

HAYLE



Join us for afternoon tea and a "bit of chat"! - that's the first step to becoming a volunteer

We know your spare time gets less these days but sharing some of it with our residents would so enrich everyone's lives. Helping to write letters, joining in card games, chatting & just being companionable would make such a difference. **Can you?** Then phone and talk to me on

**01736 752725**

I am **Marion Rich**, Matron/ Manager

*passing every minute, smell of cooking fills the air. Seagulls, crows and magpies fight viciously, as they rip open the overflowing bin bags. The golden sands tinged grey with oil pollution. Cans and bottles strewn around, not safe now without shoes. Children's laughter drowned by the blaring of transistors. Speedboats racing up and down dangerously near the shore.*

Then, seasonal games were played in the light evenings with much fun and laughter. During winter evenings there were many games and much singing indoors. We could visit each other's homes without fear of being out at night,



## Fitness Classes in Hayle

At the Passmore Edwards  
Institute

*Monday... Step Class*

*Wed... Tums & Bums*

*(Gentle exercise for all shapes &  
sizes!)*

*Fri.. Strength & Flexibility*

All Classes Start at 6.30pm

Cost £2.50 per session

**Info: Sylvia 757560**

twilight closed the day with the hoot of the owl, and maybe a dog, baying at the moon.

*Now cars roar by and there is the sound of slamming doors and so called music blaring out half the night. It is no longer safe to open our doors at night, no more that evening stroll. So sad I feel that those safe carefree days are gone.*

**Dorothy Cook**

Jesus said

"I am the good shepherd:  
the good shepherd gave his  
life for the sheep.

*John 10 v 11*

## SKATE BOARDERS NOT SO BAD!

A recent check into the activities of skate boarders in the Hayle area has shown that very few have been involved in any type of non-minor crime. The police are aware that their noise or manner may be a concern for others, but state that it is far better than having them involved in theft, drunken behaviour or assaults etc. Recently a member of the Hayle community who was suffering at the hands of a group of young offenders stated "I was hoping that the jobs would grow up and do something normal like skate boarding". On a negative note for all skate boarders, Hayle police ask that the practice of waxing steps and curbs to facilitate stunts should stop. There have been recent incidents of injury because of this. One involved a young child who slipped down steps and another of a woman who slipped on a curb because the edges had been waxed.

As a final more general note, I wish to thank everyone who took note of our advice and removed valuables from cars etc. I do feel this had a great part in the recent reduction in vehicle crime. The next step is always to make sure your doors are locked, be it car, shed or house. Don't let in, lock out.

**PC 5080 BURDAKY  
HAYLE POLICE STATION**

## MY(?) PATCH

Unwelcome puss my pathway  
prowls,  
Fat slugs and snails eat plants I've  
grown,  
With wretched leyland's scattered  
bits  
And rubbish from the school o'er-  
blown,  
Discarded wrappers, packets  
thrown,  
Come whirling over old stone  
wall;  
Oh, sometimes when I look  
around,  
I wonder, - 'Should I care at all?'

But such a joy it was for me,  
Creating this, my 'seaside patch'

I'd planned for years how it would  
look

Small 'work of art', produced from  
scratch;

So I'll continue sweeping clean  
(And catching slugs and snails by  
night),

Clear rubbish up, shoo cats away,  
My patch will still be my delight

R. BOWLES

## CRIME PREVENTION

'HARP' is co-ordinating  
Neighbourhood Watch schemes  
in Hayle & surrounding areas.  
There will be access to burglar  
alarms etc; anyone interested in  
starting up and running such a  
group please contact Christine on  
755549 or e-mail:-

[Harp@amserve.com](mailto:Harp@amserve.com)

Tel 01736 **TREVASSACK** Mob  
752119 **NURSERIES** 0773 073 3263  
**GARDEN CENTRE**  
**HIGHLANES HAYLE.**

OPEN 10.30/1.00pm-2.00/5.00pm

LARGE SELECTION OF PLANTS FOR BEDDING, TUBS  
AND HANGING BASKETS, INCLUDING FUCHSIAS, SURFINAS,  
OSTEO, PELARGONIUM ETC. SPECIAL OFFERS ON GLAZED  
POTS & CONTAINERS, SEED TRAYS, PLASTIC TUBS & BASKETS,  
WIRE BASKETS, COMPOST, GROW BAGS. READY PLANTED  
BASKETS & TUBS. BAMBOO WINDBREAKS, STONE  
ORNAMENTS ETC. VARIOUS SHRUBS IN CONTAINERS.  
WOODEN TROUGHS, LOG EDGING ROLLS.

# BARTON print

for all your printing requirements  
- 07799 411525 -

General Printing  
Letterheads  
Business Cards  
Compliment Slips  
NCR Pads & Sets  
Flyers & Leaflets

1 Tumpike Road, Connor Downs  
Hayle, TR27 5DT

## **BROADBAND FOR HAYLE**

"Broadband for Hayle" is a campaign run by the residents of Hayle to apply pressure on BT to bring broadband to the town. Firstly we would like to stress that we are not attempting to sell anything, we would simply like to see broadband brought here.

You may have seen a lot of advertising in the press, both in the newspapers and on television recently promoting broadband and its benefits. What you may not be aware of is that Hayle at present has no access to broadband as our exchange (situated in Foundry Square) has not been upgraded to

deliver ADSL. BT have decided that in order for Hayle's telephone exchange to be upgraded to do this, we need to register 400 sign-ups on their website in order to start the process of upgrading the exchange. (BT have stated that unless this figure is reached Hayle is due to be upgraded in around 7 years time.)

ADSL is a form of broadband internet access that delivers a high speed internet connection via your existing telephone cable, it has the added bonus of allowing you to access the internet and make/receive telephone calls at the same time. So no more engaged tones for hours on end, or checking no-one in your house is on-line before picking up the phone to make a call. More benefits of ADSL and the benefits for business users are explained on our campaign website.

Penzance, St Ives and Camborne already have access to this technology and we feel that Hayle should not be left back in the 20<sup>th</sup> Century and should be given access to the same technology as our neighbouring towns. This is especially true if we are to attract new businesses to the town, as without broadband available they are more likely to be set up elsewhere. Please visit our website [www.broadbandforhayle.fsnet.co.uk](http://www.broadbandforhayle.fsnet.co.uk) to find out more about the campaign and to register your support.

*Mark Gendall* for and on behalf of **Broadband for Hayle**  
[Mark@broadbandforhayle.fsnet.co.uk](mailto:Mark@broadbandforhayle.fsnet.co.uk)

To let you know what the Mayor & Councillors do on behalf of the town, here is a precis of the Mayor's Report to the annual electors meeting held on Thursday, 17<sup>th</sup> April 2003.

David Barratt said: " Firstly, I can report that in response to the ever increasing demands on both your officers and Councillors, a change has been made to the format of our meetings in order to give time for proper deliberation of specific matters, especially planning matters. Whilst we continue with two meetings per month (on the first and third Thursday each month) we take planning matters only on the second of these two meetings, along with guest speakers. We are totally committed to listening to the electorate and, to that end, we now have public participation sessions before the start of both meetings each month, rather than one as previously. We welcome your views. Important new Standing Orders have been adopted which encourage your Councillors to be as succinct and clear as possible in debate (for example, a time limit on a speech has been imposed). The extensive reorganisation of the administration and staffing of the office which took place last year has enabled us to offer an improved service to the visitor enquiries we receive.

I have structured this report under a number headings, as follows:-

#### Footpaths and Rights of Way

The "Walks in and Around Hayle" pack which we produced in conjunction with the Countryside Agency and Cornwall County Council is still available and is highly regarded.

In March I chaired a Hayle Parish Review meeting, looking at our public rights of way – Hayle being one of five pilot towns chosen for this important review of the Definitive Map of Cornwall.

We continue to strive to keep our footpaths clear of vegetation in conjunction with the County Council's local maintenance partnership.

#### Policing

We continue to maintain close liaison with our local community police officer who makes a report to the first Council meeting each month. As I am the Council's Police Liaison member I also attend the regular Devon and Cornwall Police Authority meetings which are held for the public in the Penwith area. We recently welcomed PC Burdaky as our new officer, replacing PC Sue Harrison. It is pleasing to report that our very strong requests for a higher level of policing have been heeded, and we will soon have four new "beat managers" covering our town.

Following very strong lobbying from your Council, a Traffic Warden was appointed last year, and she continues in post giving a very valuable service to the town.

#### Planning Issues

During the course of the year we have considered 180 planning applications and recommended the approval of 128 (71%), whilst recommending that 51 be not approved. On only 26 occasions (14%) were our recommendations not followed by the local planning authority – Penwith District Council.

We have considered several contentious applications, most notably there has been a proposal for residential development of the Hawkin's Garage Site, (withdrawn) a proposed Supermarket on the J & F Pool site (not approved by Penwith), a Metal Recycling Centre at Wheal Alfred (approved by County Council), the building of 24 houses on the old Slaughterhouse site at Guildford Road and, most recently, we considered the building of a Surestart facility on Commercial Road Car Park (deferred).

### Swimming Pool

Admissions to the Hayle Town Council Swimming Pool were up on last year to 4,235 providing an income of £4,131. A grant of £12,000 from Penwith District Council provided direct financial support. A number of community groups continue to use the facility and charity events, such as the annual Supasplash, are held here.

The newly established "Friends of Hayle Swimming Pool" has ambitious plans to enhance the facility, and I would like to thank them for their efforts to-date.

### Community Centre

Your Town Council owns and runs the Community Centre on Queensway. This valuable community resource is available for organisations within the town to hold meetings and continues to support its existing leaseholders. A Phase III development remains an aim of your Council which may provide a much needed Community Hall. The District Council intends to work jointly with us in order to provide an E-Government facility at this location. We continue to support the principle of bringing local government closer to the people that it serves.

### Grants and Donations

Hayle Town Council continues to support local organisations through grants via our Resource Committee.

During the last year we have awarded grants to the value of £4,164 and we are pleased to have supported the following organisations:- Blind at Sea, Friends of Medilinc, Association of Cornish Competition Paddlers, Hayle Heritage Group, Penwith District Council Foundry Phase I, Hayle Area Forum, Penwith Community Development Trust, DIVA Counselling Project, Marie Curie Cancer Care, Hayle Twinning Association, Friends of Hayle Swimming Pool, Hayle Youth Project.

Additionally, we are holding a special grant fund from which we hope to provide larger grants to enable the actual delivery of projects which are fully worked up.

### Hayle Harbour

A moment ago I listed some contentious planning matters which we have dealt with. Sadly, I am unable to include one for the Harbour area because an application, even though long promised and eagerly awaited, did not materialise.

We again find ourselves in a hiatus whilst ownership of the harbour becomes clear. Legal matters are ongoing which should clarify the position and the way forward.

Suffice to say for the moment that Penwith District Council has stated officially that the development of Hayle Harbour is their Number One priority, and that liaison with the townspeople will be done through your Town Council. We in turn will do everything in our power to move this forward.

I would add that Compulsory Purchase remains a live option once the ownership issue becomes clear.

I would also state again, as I attempted to last year, that we are fully committed to allowing full consultation and involvement of the community in shaping the plans for this vital area of the town. Once this has been done we can then speak with one voice, reflecting the majority wish in a proper, democratic manner.

### Harvey's Foundry Development

Last year I was pleased to announce the securing of the £2 Million funding to begin Phase One of this exciting project.

This year I am equally happy to be able to report that excellent progress has been made on the works related to this first phase, No. 24 Foundry Square, the old Harvey's Drawing Office. It is nearing completion and will be used as an archive building for Hayle, and an administration centre for the ongoing works related to the further phases of the development. Also nearing completion is the complex of smaller office units being constructed on Foundry Lane.

This flagship project is the catalyst for the long-awaited regeneration of our town – the scheme will highlight the tremendous importance of Hayle in engineering history. In only a few weeks from now the clock tower will again house a working clock, indicating that time is no longer standing still for Hayle.

Very much linked to this project is the Streetscape initiative, which in the coming year will be looking to enhance the environment of the whole of the town, creating a common theme throughout both the Foundry and Copperhouse areas.

This project has been brought to fruition by an extensive partnership group including the different levels of Council, funding partners, the RDA and community involvement.

#### West Cornwall Hospital

As Mayor, I represent your Council on the Mayors Parlour Group which is the lead body in the fight to retain and enhance services at West Cornwall Hospital. As a member of this group I also take every opportunity to raise the importance of St Michael's Hospital within the health provision in West Cornwall. In turn, I represent the Penwith Mayors on the West Cornwall Hospital Stakeholders Steering Group. This group is a joint working party of health service members and community members, looking at a Pilot Study of innovative ways of providing health services to populations in remoter parts of the County. This pilot study has a national profile and is being followed at Westminster. I cannot report any conclusions as yet as the study is at an early stage. I can, however, report that we, on the community side, have a clear view of the expectations of our local population and their health needs and we know that the community strongly voiced its views when 20,000 people marched through Penzance in support of 24 hour doctor-led Accident and Emergency services at West Cornwall Hospital.

#### Provision of Fire Cover

Last year I reported to you that the Town Council was pressing hard the case for Hayle to have our own Fire Station.

I am very pleased to report that County Council has had a number of Single Issue Panel meetings at which I, along with other Town Councillors, attended and spoke, and the result is that a full County Council meeting voted unanimously that Hayle requires our own Fire Station. A proviso was added – subject to funding – but it is my feeling that County's statutory duty is so clear that they now have the will to provide this facility, and we will have our own Fire Station within two years from now.

#### Provision of Skateboard Facilities

Your Town Council continues to be represented on the Hayle Skate Committee. The Council has agreed a site on our Recreation Ground

#### Links with other Organisations in the Town

The Hayle Area Forum – both the Mayor and the Deputy Mayor attend these meetings. The Forum recently announced that it had awarded grants totalling £30,200 to local organisations over the last five years. We will continue our strong involvement in the Forum, particularly in view of their developing Coastal and Market Town Initiative, which

is a scheme aimed at producing a cohesive overall strategy for the future developments of the town. We also continue to hold liaison meetings between the Council and the Chamber of Commerce. These meetings are very useful in promoting understanding between our business people and their elected representatives.

Another highly pleasing partnership has been the successful development of the Britain in Bloom Committee. The Town Council instigated the formation of this Committee with a specific intention to have it develop as a community group rather than yet another Council Committee. This aim has succeeded more than we ever could have hoped.

The Britain in Bloom group and the Council were together involved in marking the Queen's Golden Jubilee by the creation of the Jubilee Isis Garden. I must specifically thank the Hayle Town Gardeners from Penwith District Council, and Mr Richard Selby-Boothroyd, Chairman of Britain in Bloom for the wonderful efforts of all involved.

Her Majesty the Queen's Golden Jubilee was marked by the Council in a number of other ways. I held a painting competition for local school children and residents, the winning entries being printed as congratulation cards and, after being displayed in the Library, were sent to Her Majesty. The overall winner, painted by a young man named Louis Stevens, was used as the Town Council's Christmas Card. The famous artist John Miller was kind enough to assist me in judging the competition, and he provided the first prize, one of his own original works. A reception for the winners and an exhibition of the other entries was held at Passmore Edwards institute, and Mr Miller attended to present the prizes. Sadly, Mr. Miller died in July last year. I feel privileged to have known him.

A Lady in Waiting of the Queen sent a gracious letter relaying Her Majesty's thanks to the people of Hayle, This letter now resides on the Town Clerk's office wall.

In continuing a Royal theme, I was pleased to receive His Royal Highness Prince Andrew on his visit to boring tool manufacturer Rigibore, in September. The company, based at Guildford Road Industrial Estate, won a prestigious award from the Institution of Mechanical Engineers for engineering excellence.

The Town Council was pleased to host a Joint Reception for our twinning friends from Pordic and for the Dewhellans Homecoming. This Annual Report to Electors details just some of the main activities carried out by your Council in the last twelve months. There are many other day-to-day duties which are dealt with by your Town Clerk, Vivien Parsons, and her staff.

In compiling this report I am reminded of what a tremendously active civic year we have just experienced. This year will be historically significant as the time of the War in Iraq, and as that of the Queen's Golden Jubilee. I hope and believe that it will be historic for our town as the start of the resurgence of Hayle. As I often say, I feel that Hayle has the greatest potential of any town in Cornwall, and with the Foundry Development nearing completion of Phase One, the agreement and acknowledgement of our need for a Fire Station, and even our Britain in Bloom success, we are actually making real strides towards a more successful future. Hayle is not just about the Harbour. Yes, we must have a vibrant harbour area, and will continue to push for this, however we need to recognise other successes and relay these to people from other towns so that Hayle is seen in the positive light it deserves."

Note from Hayle Town Council:-

The new Mayor is **Mrs Marjorie Roberts**

The new Deputy Mayor is **Mrs Terry Lello**

# Foundry Bar & Restaurant

## What's going on down at The Foundry?

### FRIDAY JUNE 6TH • Cocktail Night

Loads of funky drinks on offer

### FRIDAY JUNE 20TH • Spanish Tapas

A tribute to Spain's ubiquitous bar snacks  
Over 15 different little snacks  
plus music and drink specials

### SUNDAY JUNE 22TH • Open Mike

(Amateur performances from our local talent)  
come along and listen to some great musicians

### WEDNESDAY JUNE 25TH • Quiz night

Money to go to Friends of Hayle Pool

### FRIDAY JUNE 28TH • Live Miss Camille Miller

On her Cornish tour after a month in the Middle East.  
Don't miss this Canadian songstress.  
A talented lady with a big voice and some great ballads.

### NEW SPECIALS FOR THE SUMMER

Including monkfish, John Dory, salmon and of course prime  
Cornish steaks with seasonal local vegetables and our own  
home grown organic leaves

Check out [www.thefoundrybar.com](http://www.thefoundrybar.com) for upcoming events



The Foundry Bar & Restaurant, Foundry Square, Hayle (behind the White Hart Hotel)  
Email: [thefoundrybar@hotmail.com](mailto:thefoundrybar@hotmail.com)

Tel: 01736-753334

[www.thefoundrybar.com](http://www.thefoundrybar.com)

# ROADCRAFT SCHOOL OF MOTORING

Detailed and patient tuition  
from

**CHRIS MILLER, D.T.p., A.D.I.,  
M.I.A.M.**

*Learner, Pass Plus &  
Advanced Tuition*

\*Free Starter Packs

\*Video Loan

\*Theory Test Papers

\*Pre-Test Checks

\*Instruction for Nervous Drivers

\*Night Driving Lessons

\*Motorway Tuition

0800 0260293

01736 752800 (24hrs)

## In the summertime...

Greetings Haylites, it's been some time since you last saw the miscellaneous ramblings of this overworked cook. Most of

that is down to my old friend Sarah being away and not here to brow beat me into the appointed deadline. So as the famous line in the Shining goes "Here's Johnny!"

We have survived here in the old Stable Bar for coming on 2 ½ years and it seems some of you still haven't even come in and bought a pint of orange squash. 'Nuf said

Well it's all hotting up for the summer and I'm still the most enthusiastic resident that we have to get this town going forward by hook or by crook. The Foundry

Square development is moving forward rapidly and I look forward to meeting the new tenants as soon as they move in.

More people keep visiting the area than ever before, my colleagues in the hospitality trade are saying that Easter has never been so good. It's all down to positive mental attitude. Make sure they have a good time and don't feel like they have just been mugged!

We've been doing a quiz to raise money for the pool improvements. Last year I can vouch for the freezing cold water for the supasplash, it was perishing. Let's hope we can raise enough to get the thing at least heated not to mention a cover (I said don't mention it). Seriously, put a couple of pence in the boxes around town you'll only spend it on the lottery.

Non politically speaking, is it so much to ask for working parents to have somewhere to drop off their kids for a couple of hours, so we lose a couple of unused parking spots! Support Sure Start Portheyl.

Well townspeople. My better half and I are going to once again risk our hard earned dosh on another Hayle business venture. It's Called "Take Me Home!" and will be in the old Newells Travel office at 2 Market Square. The opening is scheduled for July 1<sup>st</sup> all going well. It's time Hayle had a gourmet food emporium. So we're going to bring you the best of Cornish Dairy, Cheeses, Meats, Beverages from some well known and some very small farm producers. We'll also sell take

home olives, savouries, sandwiches and home baked cakes and pastries. We'll have imported pastas and strange and wonderful sauces and marinades. We'll have gourmet coffee for drinking now or brewing up later. So I hope that you'll visit us instead of having to go to Penzance or Truro for those hard to find specialities.

Otherwise life at the foundry moves quickly. We have a new chef from Exeter (by way of New Zealand) and he has taken to the town and the Cornish way of life and we wish him well.

We have a Spanish night on the 20<sup>th</sup> of June, a quiz night on the 25<sup>th</sup> and on June 28<sup>th</sup> are delighted to have a Canadian songstress Ms Camille Miller. Found her cd by accident she

reminded me of k.d. Lang another famous Canadian. Anyway she's coming from Dubai to Cornwall in June and will play in Hayle on the Saturday. Tickets are available in advance for a £1. Obviously we are limited on space, so get them soon.

Hope you all have a wonderful June and July and if I don't see you through the week I'll see you through the window.

*Chef John*  
*The Foundry Bar & Restaurant*  
*Take Me Home! Gourmet Food & Delicatessen*

\*\*\*\*\*

*Some cause happiness wherever they go*

*Others whenever they go*

**Oscar Wilde**

\*\*\*\*\*



# NURSERYTIME

SUE & PAUL BUTLER

**BABY EQUIPMENT & CLOTHES AT COMPETITIVE PRICES.**

**CORNISH MARKET WORLD, PAR, ST AUSTELL.**

**PRATTS MARKET, FOUNDRY SQ, HAYLE.**

SHOP 01736 752233

**NOW ALSO AT POOL MARKET WEEKENDS, 01726 817771**

Neville & Pat Allen  
Welcome you to the

# Angarrack Inn

A Traditional Village Pub



DOG FRIENDLY

LUNCHTIME  
BAR SNACKS

BEER GARDEN

BOOKINGS TAKEN  
TEL: 01736—752380

CHILDREN WELCOME

**ALL FOOD COOKED FRESH TO ORDER**

**EVENING MEALS SERVED IN OUR RESTAURANT**

**REAL ALES & FINE WINES AVAILABLE**

**GOOD SELECTION OF NON-ALCOHOLIC DRINKS**

**FIND US JUST OFF A30 HAYLE ROUNDABOUT  
FOLLOW SIGNS FOR ANGARRACK**

All Major Credit Cards Accepted

*Letter*

I have the complete collection of Hayle Pump newsletters with the exception of No 29 (August 1999). If any reader has a spare copy please let me know.

I have the following duplicates available if anyone is interested:-  
1st issue (Dummy run), Issues 1, 2, 3, 14, 15, 16, 18, 19, 20, 21, 32 and 34.

*Barbara Williams 01736 753260*

*Letter*

I have a group of friends who spend their holidays every year in the Hayle area. As well as annual holidays they come down to the area frequently for weekend and short breaks. They have asked me to ask your readers if there is anyone who would be able to offer them a paddock to rent or even to purchase so that they can find a more permanent place to site their caravans. If anyone can help please contact me.

*James 07957 593191*

*Letter*

As a couple who have been enjoying holidays in Hayle for over 30 years and avid readers of the Hayle Pump since its inception, we have always been fascinated by the way that the beach has changed each time we visit, some two or three times a year. However, nothing prepared us for the change we witnessed when we

## LOSE WEIGHT FEEL GREAT AND KEEP IT OFF!

**WANTED: People serious about achieving noticeable weight loss in the next 30 days.**

- \* Naturally derived products
- \* Personally tailored programmes
- \* Full customer follow up
- \* 30 day money back guarantee
- \* Eat your favourite foods

**Call: Lucy**

**01209 832312**

**[www.shedpoundsnow.co.uk](http://www.shedpoundsnow.co.uk)**  
Independent Herbalife Distributor

walked along the beach in October 2002. We were amazed to see a wall of sand some 6 feet tall, the sand dunes towards the harbour were disappearing rapidly and rocks had appeared where we had never seen them before! We did notice though that a wonderful heap of sand had appeared on the harbourside. This we discovered had been dredged from the bay.

Whoever chose this method of clearing the channel had not done his/her research very well. For instance, the town "beach" at Porthcawl in South Wales is now – TARMAC. Having spoken to locals, it was not always thus – there used to be sand before dredging in the Bristol Channel took its toll.

come to  
**FOOTSTEPS** in Hayle

WE SUPPLY ALL YOUR FOOTWEAR  
INC. BALLET & TAP SHOES

27 Penpol Terrace  
01736 - 757735

Our message is –keep dredging and our grandchildren, when we bring them to Hayle, will be able to play on a beach kept clean by regular sweeping, because eventually Hayle will be advertised as 3 miles of glorious tarmac, and that would be a tragedy.

*Richard & Elaine Hoskins*  
26 Morris St, Newport NP19 ODR

**Des  
Button**

**ELECTRICAL  
SERVICES &  
SUPPLIES**

**01736 - 753211**

SPRINGFIELD  
33 CLIFTON TERRACE  
HAYLE TR27 4BP

## HAYLE LIBRARY NEWS

We have had four public access computers installed at Hayle Library so great news from the library, everybody is entitled to a free half hour use of computers a day. Each Wednesday and Friday afternoon we have a Study Support Officer, she will deal with your enquiries and give support to beginners but you must book in advance, phone 01736 753196.

We now offer concessionary tickets if you are on one of the benefits below:-

- Council Tax Benefit
- Housing Benefit
- Jobseekers Allowance
- Working Families Tax Credit
- Disabled Person's Tax credit
- Income Support

You must come in and show the evidence and we will change your library ticket. Concessionary users are entitled to one hour free and can extend free use by two further half hour sessions if no other customers are waiting. You will also be entitled to reduced fines.

All customers must pay for printing, black and white 10p a sheet and colour 50p.

### E-Daily

Hayle Library was the first place in Great Britain to have an e-daily touch screen computer installed and by the end of 2004 there should be 15,000 across the country. Backed by Penwith District Council, Jim McKenna said "I see it as a significant step forward to

providing vital information free of charge to our most rural communities."

At the touch of a screen you will be able to locate local businesses and services such as plumbers, builders, late night chemists and hotels, and find out about Penwith Support Organisations such as hospices and counselling services. You will also be able to investigate a diverse range of topics such as medical conditions, dealing with school bullies or even search for a new job without leaving your local community. At a later date it is also hoped there will be tourist information available for visitors to our area. E-daily will also connect you to your local community and national government. Please come along and try, it's free!

Our opening hours are:-

Monday	9.30-6
Tuesday	9.30-6
Wednesday	9.30-6
Thursday	CLOSED
Friday	9.30-6
Saturday	9.30-12.30

If you have any comments about the library and its opening hours please contact your library manager.

### **PRATT'S MARKET**

There is a vacant unit at Pratt's Market available to let at a competitive rent. For details see Andrew in BK Video, downstairs at Pratts Market, or phone him on 01736 755277.

## **MURTS TELEVISION**

**RENTAL**

**SALES**

**REPAIRS**



**WIDESCREEN RENTALS  
AVAILABLE**

**\* ROBERTS RADIO AGENT \***

**32 - PENPOL TERRACE - HAYLE**

**01736 - 752269**

# ROY HAYES GLASS

ALL TYPES OF GLASS  
SUPPLIED

CUT TO SIZE OR FITTED  
COLOURED GLASS & LEAD

CAME STOCKISTS

GLASS ETCHING

DECORATIVE GLASSWORK

FAST, EFFICIENT &

FRIENDLY SERVICE

AT THE REAR OF:

**CENTRAL GARAGE,  
HAYLE TERRACE**

**01736 754023**

**01736 752619**

**(AFTER HOURS)**

**0788 053 0795**

## HAYLE PRE-SCHOOL PLAYGROUP

Just a few lines to let you know that the playgroup is now being run by Shirley, who I am sure is well known to most people. We have a lovely building and have recently been able to purchase lots of new equipment and toys, we also have a large safe garden where the children love to play. The best news is we are now taking two year olds, so Mums and Dads, why not call in, have a coffee and a look round, while we still have some vacancies, you and your children will be most welcome.

We are open 9-12 every day.  
Hope to see you soon.

*Sue Clist 07900 475196,*

*Hayle Pre-School Playgroup,  
Bodriggy Street, Hayle TR27 4ND*

## GIRLGUIDING, HAYLE



Do you want to help your community and have lots of fun? Hayle Guides are a group of 10-14 year old girls who meet once a week on Friday to have fun. We like to play games, learn new crafts, do simple cooking, have beach barbecues, go to Flambards and chat. Our numbers are steadily increasing so we need some more leaders to join us.

Our friendly leaders wear jeans – suits aren't allowed! We go out for social evenings and enjoy a laugh and making new friends. All of our leaders are volunteers who enjoy playing an active role in our community providing a positive environment for our young people to grow up in.

We know that you'll want to find out more about us so please don't be shy. Phone Caroline Barton our District Commissioner on Hayle 754220.

\*\*\*\*\*

*Have they found the abominable  
snowman?*

*Not yeti.*

\*\*\*\*\*

## HAYLE TWINNING ASSOCIATION'S CORNISH WEEK IN BRITTANY

The most important thing we can say is that it was a great success, this was made possible by those who sponsored us, those that gave us their wares and those who let us have extra at a greatly discounted price. 'The Ville Robert' was a truly magnificent place for this venture to be held and our twinning friends in Pordic had put a lot of work into the advertising of the Cornish week. We had two large rooms to display the art work from the Hayle Art Group, there were 38

very good paintings in all. These were all hung on the walls, as were the patchwork quilts, and the artwork from Bodriggy School was displayed on special boards. The beautiful display by Thyatira was put on to their own marked boards, this made it much easier for us to set up. We also had hand made jewellery, prints, and garden ornaments from Weststone's of Guildford Road, which were studied at great length with questions such as "can they go outside?". The theatre was a place you had to see to believe, it seats around 180, it's tiered, then in the front is a large area for dancing and singing. The videos were shown on a roll-down screen about 20ft square, so

## David Moyse Clothing

Your Local  
shop  
for



men's, women's &  
children's clothing

You are welcome to come in and browse

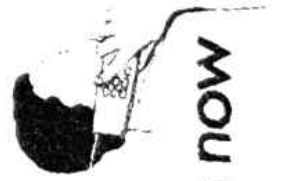

01736 752053

38 FORE STREET,  
COPPERHOUSE  
HAYLE

Call us now

**Summer  
Clothing  
and  
Beachwear  
for all the  
Family now  
in stock.**

**NEIL WADE**  
**MOTOR ENGINEER**  
 CENTRAL GARAGE  
 10A HAYLE TERRACE  
 HAYLE

**M.O.T. TESTING STATION**  
**DIESELS & CATALYSTS**  
**TESTED\***

**SERVICING\*REPAIRS\***  
**WHEEL BALANCING\***  
**EXHAUSTS\*TRACKING\***  
**TYRES\*BATTERIES**

**HOME: 01209 610651**  
**MOBILE: 07990 981546**  
**WORK: 01736 756512**



as you can imagine the films that we took over from Robin Kewell and Hayle School were watched and enjoyed, they certainly gave an insight into life in Cornwall.

Bodriggy School, who travelled over with us, had a great time, even though they actually stayed at Trevenuec, a place about 10 miles from Pordic. This caused no problem, as they came to Pordic and

met up with the pupils from the local school. They taught them how to play cricket under the watchful eyes of David May, Phil Allen and Daryl Curnow, and I understand that their respective ladies were kept busy with the sponge and orange juice. (Age tells!). On the Thursday evening the children did their concert of singing, dancing and playing musical instruments. The theatre was full, and it was good to see the Pordic children take part in the dancing when they were invited to do so. On the Friday all of the children split into groups, Breton and Cornish mixed, then they went off to judge the shop windows and tally up the points awarded to get the winner. This happened to be Robert Rolando; nicknamed by me "The butcher of Pordic", Robert has visited Hayle on several occasions. The prize, donated by Brittany Ferries, was a return trip for two people and a car.

From the Wednesday afternoon people had been coming through the doors looking around and sampling what we had to give them.



**W. J. WINN**

**FUNERAL & CREMATION DIRECTORS**  
**PRIVATE CHAPELS OF REST**  
**24 HOUR SERVICE**



69, FORE STREET  
 HAYLE  
 01736 752124

&

TRENWITH TCE  
 ST. IVES  
 01736 793029

6pm was the time for the inauguration of the event; after short welcoming speeches by Jean-Francois Corbel, the president of Pordic Twinning Association and then the Mayor Guy Fonteix I thanked them all for the welcome and presented them with an 8ft by 4ft painting of the Cornubia paddle steamer painted by Clive Carter. They were really delighted with this gift. Joyce and Pat were two very busy ladies behind the food stall. In total they gave out 320 Philp's scones with butter, jam and Rodda's cream. We gave out 500 creams donated by Rodda's, 80 fruit scones, 40 heavy cakes cut into 6 pieces, 26 Philp's saffron cakes, and on top of this

Hampsons had donated a massive Cornish pasty, which was cut into slices, distributed and enjoyed. Cornish Confectionery donated about 20lb of individually wrapped fudge sweets which were also given away to the visitors as they came through, and the Cornish Candy fudge bars were also found tasty. About 20lb of Dairy Crest cheese was eaten and enjoyed as was a selection of Cornish Farmhouse cheeses. We also took over 120 small bottles of pop for the children, these were gone by Friday morning. St Austell, Skinners and Redruth Brewery gave us a good selection of Cornish beers. These were sampled in the hot weather, and found to be very en-

# HAYLE BOWL

*a great place for all the family*

TEN PIN BOWLING

FULL & TASTY BAR MENU

SNOOKER & POOL TABLES

AIR HOCKEY & VIDEO GAMES

LASER CLAY & TARGET SHOOTING

INDOOR BOWLING

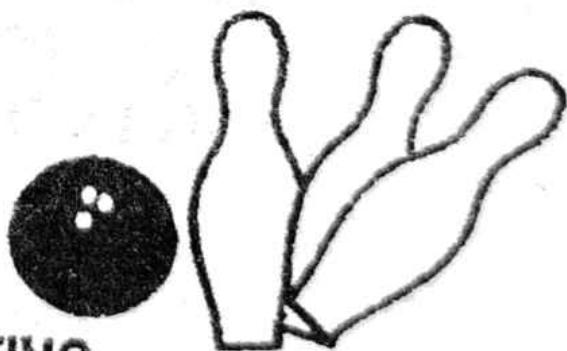

**62 QUEENSWAY, HAYLE Tel: 01736 752595**

joyable and refreshing. The Taste of the West gave us some Cornish Cherry Brandy liqueur samples which were given out with the cheese, as were the Cornish Meadow's mustards - scrumpy, chilli and garlic flavours, with some bottles of the above ales and Cornish Spring Water. The Cornish fairings were another favourite and went well.

We had a regular stream of people through the doors and past the stall when it was set up in the small market in the centre of the town on the Friday morning. The visitors came from Pordic, St Briec, Plerin, Paris, Cameret and Toulouse, these were the ones who asked me if I had any B & B ad-

dresses in Hayle. Unfortunately I didn't so if anyone reading this does B & B or could compile a list it would be a very useful thing to have in the town, or alternatively I could send some addresses on to them. It was nice to see the faces of David and Wendy Hughes who now live in Scrignac near Morlaix, and made the effort to come and see us. Everyone who came went away with different leaflets, booklets and brochures from the three holiday camps who sponsored us - Haven, Beachside and St Ives Bay Holiday Camp. These were a useful thing to have seeing that one of the visitors goes to Ireland every year because Cornwall doesn't have any beaches, I think that we

# **BIGGLESTONS**

**TRADING IN HAYLE FOR OVER 100 YEARS**

**Please try us first for the best of Hardware,  
Ironmongery, Kitchenware, Paraffin and Garden  
Supplies.**

**01736 752219**

*Summer, Autumn, Winter, Spring  
We can supply 'most everything*

**PLEASE SUPPORT LOCAL TRADERS.**

put that right!

I think, no, I know that for those few days those that came have certainly now had a taste of Cornwall and enjoyed it. It gave us great pleasure to do what we did and see the look of surprise as these people were given these things with the word "gratuit" so once again thanks to all of you who have helped make this possible, and to our band of workers. If I have forgotten anyone I am truly sorry.

If you would like to join us give me a call on 01736 753520. This year our visitors are here on 29<sup>th</sup> May until 1<sup>st</sup> June, our aim is to take them to the Minack Theatre matinee on the Friday and to the Tyringham Arms for an evening meal on the Saturday.

*Maurice Trathen, 01736 753520*

### **MOBILE PHONES IN PRATTS MARKET**

**AMC** has opened its first small retail outlet at **Pratts Market, Hayle**. They have many years of experience in the business, and offer mobile phones at a lower cost than the larger retail outlets. Whatever you want their advice is free, and jargon free.

You can pick up a copy of prices and offers at the shop, which is open 6 days a week, or call 01736 333365.

**A.M.C. Unit 9, Pratts Market,  
Chapel Terrace, Hayle**  
Email [altocomms@zoom.co.uk](mailto:altocomms@zoom.co.uk)



**Bathroom &  
kitchen  
makeover  
solutions  
made easy &  
affordable  
with our  
quality  
resurfacing  
replacement  
& repairs  
service.**

*Repair*

*Resurface*

*Replace*

*Call for a free estimate  
to give your bathroom  
or kitchen a makeover.*

*\*All work guaranteed.*

*\*Colour change.*

*\*Without removal*

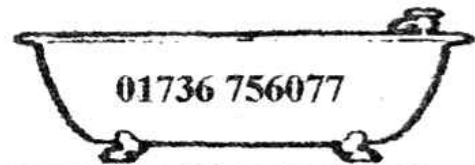

### **A TRUE, BUT SAD STORY**

*My schoolmate Elizabeth was full  
of pride*

*As she queued in the sands for a  
donkey ride.*

*But she found herself on a sticky  
wicket*

*When one of the donkeys ate her  
ticket.*

*The man in charge refused her a  
ride*

*Firmly convinced that she had lied.  
He said he'd never heard anything  
so absurd*

*That's when Elizabeth called him a  
very naughty word.*

*This tale surely proves without  
contradiction*

*That truth is definitely stranger  
than fiction.*

# See the Wildlife of Cornwall

With the RSPB

Until October 2003

Join our expert RSPB guides for the chance to experience the spectacular scenery and wildlife of Cornwall from seafaring gannets to basking sharks, the second largest fish in the world.... and much more!



**RSPB Hayle Estuary Reserve** Meet RSPB Information Assistant every Sunday 10am—12noon until September in the hide at Ryan's Field.

**Land's End** RSPB Wildlife Discovery Centre open every day 10am—5pm (parking fee payable at entrance to Land's End complex)

**Wildlife Cruises to the Isles of Scilly** Every Friday until 31st October (except July & August) £15 day return for RSPB members, £30 non-members. Contact Isles of Scilly Travel on 0845 710 5555

**RSPB Marazion Marsh Reserve** Guided walk every Wednesday 10.30—12 noon. Meet at Rope Walk. non-RSPB car park (£1) by reserve entrance.

**Godrevy Head** RSPB guide every Sunday 1—4pm until September at the National Trust's Godrevy Head car park (NT parking fee)

**Chough Watch** Daily at Lizard Point 10am—6pm, free watchpoint with guide and powerful optics until mid June when walks will begin

**For more details about RSPB Events, call RSPB South West Regional Office on 01392 432691 or Cornwall Information Assistant on 07802 856451**

*For guided walks at Marazion, a donation of £1 adults, 50p children is requested. Both Marazion and Hayle reserves and bird-watching hides are always open and entry is free.*

## **PENWITH VOLUNTEER BUREAU**

It has been a really busy time for us at the Volunteer Bureau; we have had several volunteers coming on board. I normally don't like to use this word but here goes anyway – we are in URGENT need of volunteer drivers and gardeners.

### **Volunteer Gardeners**

We have had several requests from elderly people who need help with some basic gardening who so far we have been unable to help. Could you spare some time to help us out?

### **Volunteer Drivers**

Volunteer drivers are needed in all parts of Penwith. Could you help to transport somebody to school,

hospital, dentist etc? We are looking for drivers who could spare some time to transport people in need. A mileage allowance is paid so you're not out of pocket.

### **Link Up Penwith**

Would you like to learn how to help people improve their confidence, their job prospects and their quality of life? For some people, forms and bills feel like a nightmare and they have little of the pleasures and opportunities opened up by reading. What makes matters worse is that many people are capable of developing their skills, but do not know how to go about it. If you were able to offer informed advice and support to just one person, you could change their life. We have training courses starting in St Erth after

# ***DYLAN'S CAFÉ***

***6-7 Foundry Square, Hayle, Cornwall  
Tel. 754809***



**All Day Breakfast  
Fresh Cooked Lunches  
Cream Teas  
Vegetarian Menu  
Children's Menu**

**Proprietors Alan & Rosemary Cummings**

# ANGOVE SPORTS

COPPERHOUSE, HAYLE  
01736 - 752238

FOR ALL SPORTS  
EQUIPMENT  
CLOTHING &  
FISHING  
TACKLE

\*

RACKETS  
REPAIRED  
& RESTRUNG

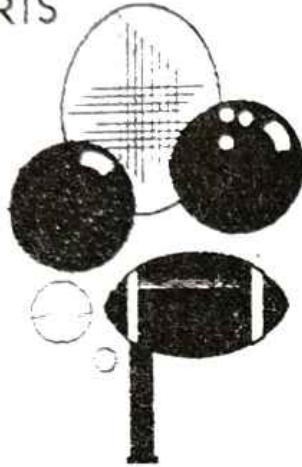

half term with a free crèche and another in Penzance starting in June (no crèche), please ring for more details.

**Rebecca Shearing**

**Penwith Volunteer Bureau**  
Unit 4, Foundry House  
FoundrySquare,  
Hayle TR27 4HH  
01736 757364

## **J.F. POOL**

*In eighteen forty eight in Hayle  
James Pool had an idea  
Deciding to enrich his life  
And start a new career*

*Until this time he had sold  
Tools and ironware  
And treated local workmen  
With service true and fair*

*But as he looked around he found  
Another, stranger role  
Tinman as he was called by some  
Started to sell the Hole*

*How many holes is it you want  
What shape, what size and where?  
Tinman found Holes sold very well  
Holesalers were quite rare*

*The fame of Tinman's work spread  
far  
His holes were all the rage  
And miners from all over  
Knew well the Cornish Gauge*

*A perforated metal screen  
For sifting out the ore  
Made mining work much easier  
Than methods used before*

*They sold so well that very soon  
He needed a machine  
The very first one of its kind  
Tinman had ever seen*

*There was no stopping Tinman  
His holes were here to stay  
All industry was using them  
Each in a different way*

*From cattle feed to coffee  
For salt and pepper too  
Flour sifters and coal graders  
All used the holes he grew*

*Now we look from the future  
And find it strange to say  
We owe it to a Cornishman  
For the holes we use today*

**Nicolette A. Bodilly**

**SPAR**



**HAYLE. OPEN  
6.30am-10pm,  
SEVEN DAYS  
A WEEK**

Telephone us on [01736] 753327

**FOOD TO GO**

**NATIONAL LOTTERY**



**FRESH BAKED BREAD**

**SPIT ROAST CHICKENS**



**WE ACCEPT CREDIT CARDS AND GIVE CASHBACK**

## The Forum Story

Each of the nine SRB2 towns in Cornwall set up a Forum as a local consultation body for projects in their town. These bodies were drawn from a wide cross section of the local community, including local businesses and the voluntary sector as well as elected members from local authorities. Each Forum received Community Development funding to support their administration, and was also given a small delegated fund called the Community Fund, initially £2,000pa, increasing as capacity grew. Forums could use this funding to support local community projects that were felt to contribute directly or indirectly to the town's

economic vitality. Over the past five years Hayle Forum gave grants totalling £30,225, but sadly the funding has now come to an end. This 'capacity building' experience has led to Hayle being amongst the first wave of the SRB2 towns to enter the RDA's 'Market & Coastal Towns' programme, which is intended to spread these benefits still further within the town and surrounding communities.

**Our photo shows members of the Hayle Town Forum and representatives of the affiliated organisations and groups that have benefited from the Forum's work over the past year.**

Chairman Shirley Oliver says "I



**01736**

**753277**

2 Station Hill

Hayle

Cornwall TR27 4NG

**Oil and  
Solid  
Fuel**

the Institute  
of Plumbing  
**ip**

**Central Heating  
Plumbing and  
Bathroom  
Specialists**

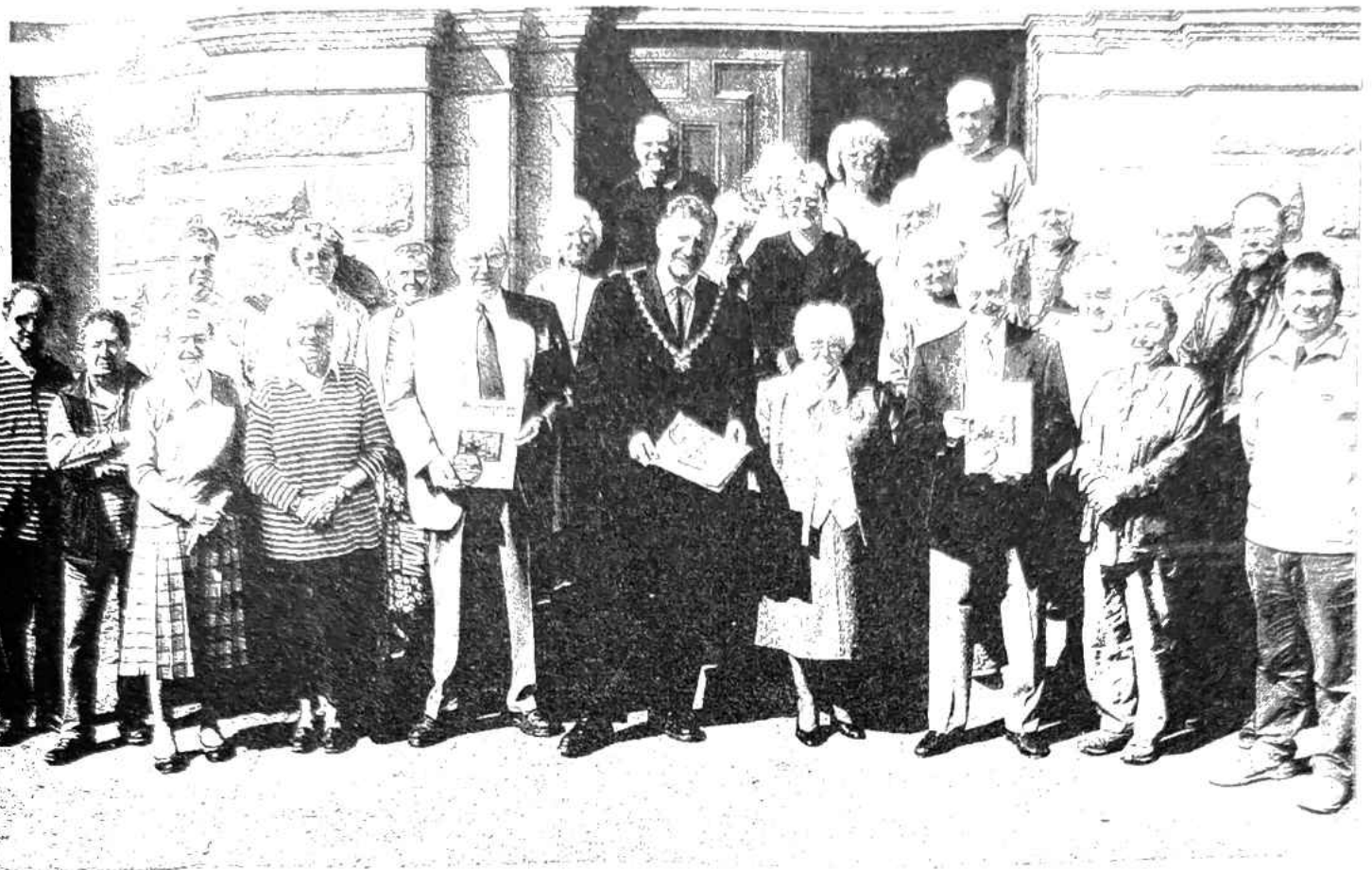

(Photo courtesy of Hayle Times)

am absolutely delighted that the SRB2 programme has brought great benefits to Hayle and I would like to thank Forum members for their wonderful support over the various funding stages. My great appreciation to Penwith District Council & Cornwall Regeneration, and this fine effort really says it all in our Forum Mission Statement - Regeneration Through Partnership.

### **HAYLE MEANDERERS**

Several of our members have been ill quite recently and have found that the exercise which they have taken over the years walking with local clubs has stood them in good stead, making recovery quicker because they have been able to withstand necessary surgery, in fact our oldest Meanderer (who is 91) is managing to join us while waiting for an operation.

There is nothing better than fresh air and companionship to heal our various ills. Join us for a greener and healthier lifestyle. You are



## **O'DELL SIGNS**

OF ALL TYPES  
Signwriting, Perspex  
Plastic, Engraved,  
Magnetic, Posters,  
Illuminated signs,  
COMPUTER CUT  
VINYL LETTERING  
for Vehicles & Signs

*Embroidery*  
for  
**Businesses & Clubs**

COLOUR COPYING

**HAYLE 01736 753656**

1, Turnpike Road, Connor Downs.



## Brookvale

### Residential Care Home for the Elderly

Family run home, by the resident proprietors Mr & Mrs Broadbridge & Mrs Pleasants RGN, which prides itself on a personal and caring environment. Situated in the centre of Hayle close to all amenities.

Private and DSS residents welcome whether short or long stay. Fully registered with the CCC, and a member of the Cornwall Care Homes Association.

- all necessary care & assistance supplied.
- large garden and patios
- two lounges & spacious bedrooms
- full 24 hour care & central heating
- weekly hairdresser & chiropodist
- domiciliary services, day care & M on W

6 Commercial Road  
Hayle, Cornwall TR27 4DG  
Telephone: 01736 753608

welcome. We meet at Hayle Car Park by the Day Centre every Wednesday 10.30am. Bring a packed lunch and wear walking boots.

### MEANDERS FOR JUNE AND JULY:-

- June 11<sup>th</sup> Morvah-Pendeen  
June 18<sup>th</sup> Gwithian-Kehelland  
(Swim)  
June 25<sup>th</sup> Marazion Mount & Marshes (Swim)  
July 2<sup>nd</sup> Gunwalloe-Halzephron  
(Swim)  
July 9<sup>th</sup> Godolphin  
July 16<sup>th</sup> Towednack-Zennor  
July 23<sup>rd</sup> Hayle Towans-Godrevy  
(Swim)  
July 30<sup>th</sup> Hayle-Carbis Bay (Swim)  
**Joan Smith, Walk Leader**  
01736 793631

## BLESSED ARE THEY

*Blessed are they  
Who can laugh at themselves,  
They will have endless  
amusement*

*Blessed are those who can tell,  
A mountain from a mole hill,  
They will be spared a lot of  
trouble.*

*Blessed are those who are  
intelligent enough,  
Not to take themselves seriously  
They will be appreciated by those  
by those around them.*

Charles Crowle

## HAYLE PUMP

### SUBSCRIPTION SERVICE

For those readers who would like a Pump sent to family or friends elsewhere in the UK, or local people unable to get into Hayle to collect a copy, we operate a postal subscription service. Simply send us the delivery name and address CLEARLY PRINTED, together with £2.20 to cover the cost of stamps and envelopes, and we will send a year's issues (6 copies) of the Pump as soon as it is published. (UK addresses only - please make cheques/postal orders payable to "Hayle Pump Newsletter".)

This newsletter has been assisted by a grant from the Neighbourhood Renewal Unit.

Aerials...9  
 Angarrack Inn...30 \*  
 Angove Sports...42  
 Barton Print...22  
 Beeches...19  
 Biggleston's...38 \*  
 Brookvale...46  
 Button, Des...32  
 Clean Cut Services...3  
 Colin's Market...17 \*  
 Copperhouse Jewellers..16  
 Digitech...6  
 Dream Maker...39  
 Dylan's Café...41 \*  
 D.W. Hire...14  
 Farm Shop...15 \*

**INDEX OF ADVERTISERS**

Fernleigh B & B...5  
 Fitness Classes...20  
 Footsteps...32 \*  
 Foundry Bar...27\*  
 Furniture W'house...47  
 Hayes, Roy...34  
 Hayle Holistic Clinic...48  
 Hayle Bookshop...4 \*  
 Hayle Bowl...37  
 Hayle Healthfoods...18 \*  
 Hayle Joinery...19  
 Jolly Bodger...15 \*  
 Keast, H.L...13 \*  
 Moyse, David...35\*

Murt's T.V...33 \*  
 Nurserytime...29  
 O'Dells...45  
 Orchard, A.P...7  
 Penpol Garage...10  
 Philp's Pasties...12  
 Pine Picture Framing...3  
 Roadcraft...28  
 Spar Shop...43 \*  
 Spit & Polish...8  
 Trevassack Nurseries..21 \*  
 Wade, Neil...36  
 Weight Loss...31  
 White Sails...11  
 Wick's Heating...44  
 Winn, W.J...36

*You can pick up a copy of the Pump at those advertisers marked with a \* also at Hayle Library, Day Care Centre, Community Centre, Bodriggy Health Centre, Copperhouse P.O., Forbuys, St. Erth P.O., Connor Downs P.O., and many other place in Hayle.*

# SUITES & SOFAS CLEARANCE WAREHOUSE

UNIT P, ST. ERTH INDUSTRIAL ESTATE, CANONSTOWN, HAYLE  
 BANKRUPT STOCK, MAIL-ORDER RETURNS, FACTORY CLEARANCES,  
 END OF LINES ETC.

SUITES, SOFAS, ARMCHAIRS & COMBINATIONS  
 AVAILABLE AT CLEARANCE PRICES

FOR DETAILS OF OUR CURRENT OFFERS  
 AND TO VIEW AT ANYTIME  
 PLEASE PHONE

**07779 760686**

**OR VISIT OUR WAREHOUSE  
 BETWEEN 11am - 4pm DAILY  
 WHEN WE'RE OPEN TO VIEW**

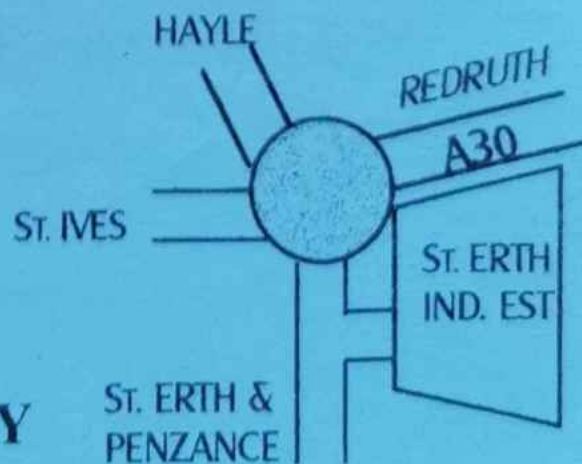

# HAYLE HOLISTIC BEAUTY CLINIC

77, Mellanear Close  
Hayle

Telephone 01736 755656

*Rama Vis (award winning beauty therapist)*



*All Beauty treatments ( Face and Body )  
by award winning beauty therapist*

*Electrolysis*

*Ear piercing*

*Specialised Cosmetic Treatment*

*( Collagen, Botox Injections, Thread Vein  
Treatments)*

*Gift vouchers*

*Free consultation*

*Special rates for senior citizens & school  
children.*