

ISSUE 80
Feb / Mar
2008

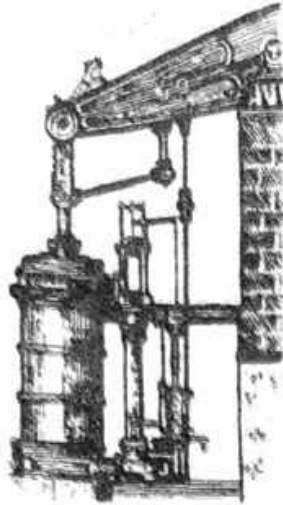

HAYLE PUMP NEWSLETTER

Circulation 2500 FREE copy, please take one. Made possible thanks to our advertisers.

NOAH & The ARK

The fifth in the Phillack Cycle of 9 Mystery Plays
Written by Christopher Berry, music and lyrics by Stella Ross, directed by Ann Foreman

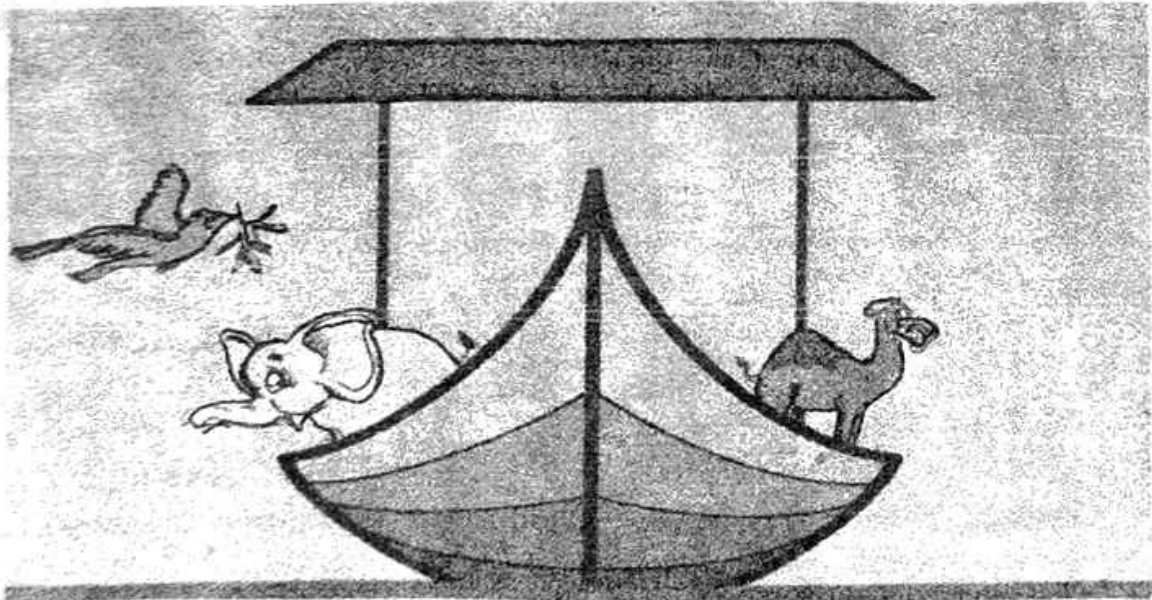

Phillack Church, Hayle
6/ 7/ 8 March 2008 at 7.30pm
£5 (children £2.50) on the door
(including refreshments)

Hayle Pump Newsletter, Unit 9, Pratt's Market, Chapel Terrace,
Hayle TR27 4AB

email: haylepump@btinternet.com

Editorial Team Members

Donna Anton (for adverts)
01736 753184
donna@donna-anton.com
Tim Appleton
Goudie Charles
01736 757351
Don Metcalf
01736 757720
Joy Scott-Mance
Jeff & Sarah Turk
35 Penpol Terrace Hayle
TR27 4BQ, 01736 752319

The Hayle Pump would like to remind readers that items, or articles and Public Notices are accepted as points of view and are not necessarily the opinion of the Newsletter Team. Correspondents are reminded that all material submitted must be signed with their name and address, and if possible, telephone number for validation. This will not be printed if you don't wish it to be. We reserve the right to refuse or edit items sent to us.

You can leave your news, letters, notices etc. at our unit in the market, or with any of the team. You can also use any of our drop-off points: Biggleston's & Colin's Market Garden at Foundry, Angove Sports & Jolly Bodger at Copperhouse.

Advertising Rates

Half page (130 x 95mm)..... £22.00
Quarter page (63 x95mm)... £12.00
Eighth page (63 x 42mm) ...£7.00

Closing date for next issue:

20 March 2008

(adverts subject to space availability)

★ Have you tried the best..... EST: 2002 ★

★ Hayle Beauty Clinic ★

★ 77 Mellanear Close, Hayle ★

★ Tel: 01736 755656 ★

★ All beauty treatments (face & body) by "Double Award" winning ★

★ Rama. B.Sc. ★

★ P.G. Diploma, Plymouth University ★

★ H.N.D. as Beauty Specialist ★

★ H.N.D. as Beauty Therapist ★

.....

★ New treatments: Hopi Ear Candling and Hot Stone Massage ★

.....

★ *Free Consultation* Gift Vouchers* Special rates for school children ★

★ and senior citizens. ★



**BRITAIN'S
BIGGEST
ALL-DAY
BREAKFAST**

**Hayle Methodist Church Hall
Saturday 15 March
8.30am—12.30pm**

*Please come yourself and invite
a friend—we need your help to
raise money for Cancer Re-
search UK*

NEW BUS FOR HAYLE DAY CARE CENTRE

A New Renault Master mini bus was delivered to Hayle Day Care Centre by Graham Layle of Help the Aged and Barry Selway of Courtside Conversions, Tiverton, Devon- this being his third conversion project for Hayle Day Care Centre Trust. This will replace the ageing Peugeot Boxer mini bus which has completed over 90, 000 miles in the last six years in and around Hayle. It is hoped that this will stay within the community for use by another organisation.

The New Mini bus has been funded by Day Centre special reserves, with generous support from Hayle Town Council as well as funding from a national Charity. Funding also came from grateful clients who use the Day Centre Mini bus as a

FOUNDRY INTERIORS

Kitchens & Flooring

Tel: 01736-755095

Mobile: 07894-814787



- ▶ Why not give your old kitchen a facelift?
- ▶ Huge range of doors, worktops & appliances professionally fitted
- ▶ Complete kitchens also supplied custom-built with rigid 18mm colour-coordinated cabinets
- ▶ Laminate flooring a speciality
- ▶ For friendly, personal service, call Andrew on either number

life saver, getting them out of their homes and into the warmth and friendly atmosphere of the centre on a weekly if not daily basis.

It was the Centre's pleasure to meet up with Graham and Barry who again brought us a brand new bus with all the up to date comfort for the Day Centre Clients. The Day Centre's driver, Richard Hurrell, brought it into use straight away and took the clients home after the official hand over was performed outside the Centre in the presence of Hayle Town Mayor Cllr Paul Birch.

The Centre's trustees would like to thank all concerned for their hard work over many months which has resulted in acquiring this new Bus. We look forward to many years of trouble-free transport, continuing to provide an essential service to the

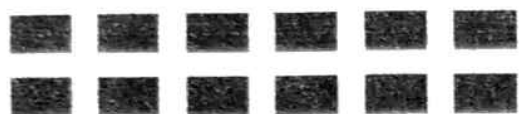

KERNOW ELECTRICAL SUPPLIES LTD

8 Hayle Terrace*

TR27 4BS

01736 751700

OPENING HOURS:

MON-FRI 8 TILL 5

SAT 9 TILL 1 - SUN 10 TILL 2

For all your electrical needs.

Trade and public welcome.

We sell everything from Hoover belts/bags to cable, lighting, lamps and tubes, batteries and computer accessories - plus a large range of low-energy lamps.

**Former location of Roy Hayes Glass.*

Community of Hayle and District. Chairman David Raymer said "We have an exciting few months ahead of us with work on the new extension starting next week. The future of the Day Centre is looking up and we hope to continue to provide the first class service that we have been accustomed to for the last 25 years. We cannot manage this without the full support from the whole community, which we have been getting, and the support from the statutory authorities. The community can only do so much but if we all pull together we will be able to continue that provision. The receipt of the Mini bus and the start of the extension are two examples of the community working together!"

David W Raymer

Kernow Electrical Supplies Ltd

This family run business has relocated from the Guildford Road Industrial Estate to 8 Hayle Terrace, behind Central Garage (where Roy Hayes had his workshop).

Andrew and Amanda Vinnicombe, the owners have been open at their new premises since the beginning of December and have a very well-stocked shop supplying a large range of electrical goods. They have even put in a new door so you don't have to fight with the old sliding one!

After Hayle Electronics at Pratt's Market closed, then Schubert's, it became difficult to buy electrical supplies, so it is very good news that Andrew and Amanda have opened this shop. More good news - they are also open on Saturday and Sunday mornings

The Pump wishes them every success in the future.

Special Easter Market

The popular Craft and Flea Markets, established over the past 3 years at Phillack Church Hall, return to their regular Friday slot on **Good Friday 21 March 10am - 4pm.**

They start with a whole **Easter Weekend** and so will be open from **Friday 21 to Monday 24 March.** Please contact Gill & Graham at Cormelian, 11b Pratt's Market, 13 Chapel Terrace, Hayle.

01736 755890

07974 000 747

Churches Together in Hayle Lent Lunches

Phillack Church Hall on
Wednesdays
February 6, 13, 20, 27
March 5, 12, 19
11.45am—1.45pm only £1.50
Everyone welcome.

Lenten Talks in Hayle

Methodist Church commencing
Wednesday February 13 at 7.30pm
and then weekly on Wednesday
evenings until March 17 inc.
All are welcome.

Women's World Day of Prayer

Service at Salvation Army Hall
Friday March 7 at 2pm.
Service prepared by Christian
women of Guyana. Guest speaker
Rev. Father Tony Delsink from St.
Joseph's R.C. Church.

Hayle Decorative Lights

May I on behalf of Hayle Decora-
tive Lights wish everyone a
Happy New Year and thank them
for their support.

I would like to thank Julie and
Tracy of the Foundry Bar for the
truly excellent buffet they provided
for our joint presentation evening
with Hayle Chamber of Commerce
on 12 December. Cups were pre-
sented for the best decorated
houses, etc. These were:

BEAUTIFUL U BEAUTY SALON

For all your beauty needs:

Waxing, relaxing facials, anti-
ageing facials, massage and tinting.
Nail extensions, manicures,
pedicures, electrolysis, make up &
more.....

Friendly, professional environment

For enquiries and bookings
please call Lindsey on
01736 759377
07980 906 663

Pratt's Market,
Foundry Square, Hayle TR27 4AB

IN HOME COMPUTER REPAIR



-Solutions

In Home & Small Business Computer Support

- No Fix - No Fee
- No Callout Charge
- Fast, Friendly, Local Service

Tel: 01736 757580

Suppliers of High
Quality Rimless
Spectacles
with Two Year
Anti-breakage
Warranty

**Tough,
lightweight and
from
only £165
complete.**

KEAST OPTICIANS
18 Commercial Road
HAYLE
TR27 4DE
Tel: 01736 753145

21 Alverton Street
PENZANCE
TR18 2QP
01736 366105

1. House: Mr Paul Taylor
2. Bungalow: Mr Darren Curnow
3. Window: Joint prize, Mrs Cook and Mrs Penberthy.

The Chamber presented awards to shop premises

I would also like to thank my team, who despite various afflictions, bad back, bad knee, bad hip etc. still managed to do a great job. Now we have to take them all down and start on the repairs to those set-pieces that were damaged in the storms. If anyone can spare some time to help us please contact me; you will be most welcome, (we are a friendly bunch). At the time of writing our secretary is in hospital for a hip replacement and we wish him a speedy recovery.

We will be having fund-raising events, quiz nights etc. Please keep a look out for the dates of these events which will be advertised in the shop windows. It would be nice to see a few more teams pitch up too.

Richard Horwell Chairman
01736 752597.

Lelant Pool Proposal

The following proposal was made at the October meeting of the Heritage, Culture and Environment Delivery Group:-

SUGGESTED DAM, SLUICES & PATHWAY ACROSS ACCESS TO LELANT POOL

The Hayle Estuary and Bar have always been restricted by continual movement of sand and silting up,

which if left alone will result in the estuary, the Lelant and Copperhouse Pools and Hayle Harbour itself returning to nature, silting up and becoming a marsh.

Historically Copperhouse Pool and Carnsew Pool have been used for sluicing to keep the Harbour area and navigation up the estuary and over the Hayle Bar operational. However, sluicing as originally used is no longer possible, and the estuary and the course of the river is rapidly changing and silting up.

It has never been proposed to consider the use of the larger area of Lelant Pool to keep the estuary clear although the volume of water that could be retained at high tide levels is much greater than the volume of Copperhouse Pool and Carnsew Pool together.

The narrow entrance to Lelant Pool between Dynamite Quay and the Cackle Bank to the harbour could lend itself to the formation of a new dam with sluices designed to purge the estuary by the pressure of water that could be released at half tide automatically every 12 hours. The Spring tides in the area are in the region of 7.3 metres above datum and the Neap tides are in the region of 5.3 metres above datum with low water level about .300 metres. Therefore the area available within Lelant Pool, even at Neap tides, could result in a water volume in excess of 1.5 million gallons. If this capacity of water could be held back by a dam and released through sluices at half tide, the power released would be on a straight line with the location of the notorious bar

Luxury Sliding Door Wardrobes

at AFFORDABLE prices!

For a Full colour brochure and price list

Call SpaceMaster Locally

01326 377 620

Many styles made
to measure for
YOU!

Any room
Any shape
Any size!

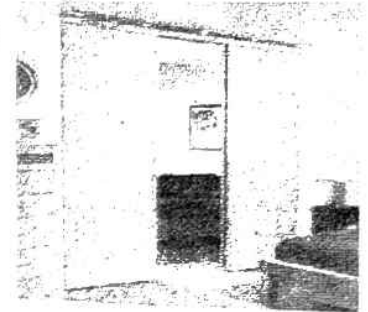

at the end of the estuary, keep the channel clear, open it for navigation and control the migration of sand from St. Ives Bay.

In addition to making use of the large volume of water, a pathway could be formed across the top of the dam thus allowing the existing NW coastal path to be diverted and shortened to avoid the long walk around Lelant Pool on the only route to St. Ives. This pathway could also be part of the Cycleway network, or even enlarged for a roadway, should it ever be considered to develop the area of Dynamite Quay and link it to the proposed Hayle Harbour development.

Power developed through the sluices could possibly be considered for the installation of turbines for generating electricity for powering

R	ROY
H	HAYES
G	GLASS

Unit 2, Prykernow
Penpol Avenue
Hayle TR27 4NQ

- Good parking -

Tel/Fax: 01736-754023
Mobile: 07880-530795

A recent article in the Western Morning News expressed concern that the bar across the Estuary is becoming dangerous. This could completely restrict navigation, requiring dredging and an adequate sluicing mechanism. This proposal could be the answer.

Spanish lessons
Learn to speak Spanish
with a native Spanish person

One-to-one or
small group sessions

For more info call Ana
Tel: 01736 755615
mobile: 07879017804
anapan88@hotmail.com



the automatic sluice mechanism and supplementing the grid.

If it is necessary to provide access for craft into Lelant Pool, a half tide lock could be provided, operated from half to full tide conditions with a lifting section over the gates for the pathway section.

At low tide Lelant Pool is a well used bird sanctuary under the control of the RSPB, but there would be no change from the existing situation if the proposed dam and sluice system is introduced and the extra purging of the substrata may well improve the feeding provisions for the migrating birds.

We would be interested to hear any views Hayle Pump readers may have on this proposal.

p.s.

**OLD FOLKS
CENTRE**



THAT CAROLINE ROW
SAYS SHE WAS A CALL
GIRL UP RUGBY CLUB.
ACTUALLY SHE USED
TO CALL THE BINGO

walkscilly08

The Isles of Scilly Walking Festival

24 to 31 March

This is a 7 day long walking festival celebrating the beauty of the Isles of Scilly via a series of guided walks, talks and musical events. Local and Cornish experts will lead a number of walks on topics such as flowers, shipwrecks, Tresco Abbey Garden, archaeology, wildlife, the narcissi flower industry, beachcombing, birds and a spiritual walk led by Rev David Easton which will explore the fascinating history, significance and role the three churches play on St. Mary's.

There will be evening talks, an opening night buffet and dance and a final day community charity walk.

The transport providers are promoting excellent return and day trip fares and a number of accommodation outlets will be offering short break packages.

For further information, visit www.walkscilly.co.uk
Email enquiries@walkscilly.co.uk
or call Isles of Scilly Tourism on 01720 422536

Rich: ilcox,
Sec: Walk Scilly

J C ELECTRICAL

Your complete 24hr Electrical Service

City & Guilds Qualified
Tests to 16th Edition BS7671

Rewires, New Build, Lighting, Extra Sockets,
Showers, Heating

Prompt Reliable Service
All Work Guaranteed

Free Estimates
Part P' Registered

Hayle 01736 754543
Mobile 07739 577 549

EIC
DOMESTIC
INSTALLER 



HAYLE TWINNING ASSOCIATION

Since returning from Pordic last September the Hayle Twinning Association have been busy fundraising for the French visit in May.

In September we held a Safari Supper evening which was very successful. In October a Body Shop Party was held at one of the member's home at Connor Downs, and also in October, a Crepe and Cider evening took place at the Hall for Gwinear. Later on in the month a Quiz Night proved great fun at the Rugby Club Hayle. In November we held the Xmas Fayre at Phillack

Church Hall, when cakes, crepes and coffee were served. In December we went to Exeter- Christmas shopping- on a coach organised by one of our members. And the last event of the year was on December 15th when we held a coffee morning in Phillack Church Hall to draw our Christmas raffle.

This year we are planning many events; during January we had a display of photographs and memorabilia held at Hayle Library organised by several of our members to celebrate the past 10 years of Hayle Twinning with Pordic.

On Saturday February 9 there will be an Open Day at John Harvey House, (next to Barclays Bank in Foundry Square) between 10-4pm. Everyone is welcome to view the display of photographs and gifts re-

MACKENZIE COMPUTER SERVICES

- PC Sales
- Repairs & Upgrades
- Home & Business Networking
- Annual & PAYG Servicing
Contracts Available
- Virus Removal
- Data & Disaster Recovery
- Digital CCTV Systems
- Internet & VOIP Telephony
- Systems MOT's
- Hardware Testing
- Systems Installation &
Training
- Business Systems Design
- Server Administration

- NO CALL OUT
FEE
- RAPID
RESPONSE
- HOME &
BUSINESS
USERS
- COMPETITIVE
PRICING
- CALL NOW!

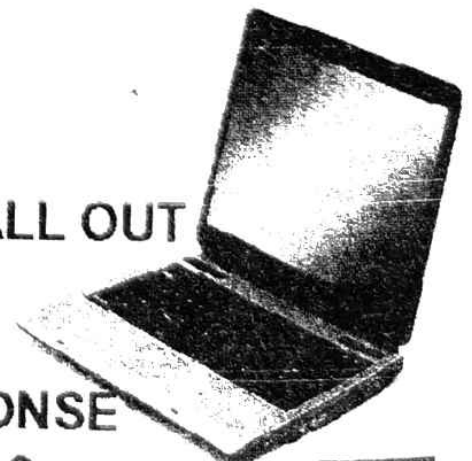

Microsoft Certified
Professional
Systems Engineer



...for
Cornwall

Tel: 07940 020 183

ceived by Hayle Council and Twinning Association from our Pordic counterparts.

On February 12 we will be holding our AGM at Passmore Edwards Institute at 7.15pm. Anyone interested in joining Hayle Twinning Association is welcome to attend though only full members will be eligible to vote.

**Sonia Glasson ,Chairperson
Hayle Twinning Association**

Kris Gayle

VOCAL TUITION

JAZZ, BLUES, ROCK, etc.

TEL. 01736 757351 (Hayle)

KRIS GAYLE GIGS

Hayle jazz diva Kris Gayle has two gigs in Penwith during February. On Saturday February 9th she appears at the Union Hotel Penzance as a special guest with New Orleans drumming legend Barry Martyn and his Young Bloods on the West Country leg of Barry's annual European tour. (Details available from Martin Val Baker at the Rainy Day Gallery Penzance, tel. 01736 366077.)

February 14th sees Kris and regular piano accompanist Viv Rodd featured in a Valentine's Day evening at the Acorn Penzance, on a bill

Fernleigh

BED & BREAKFAST

En-suite, Colour TV,
Coffee & Tea making
Facilities in all rooms.

NON SMOKING

26 COMMERCIAL ROAD

HAYLE

CORNWALL

TR27 4DG

TEL: 01736 752166

mikelynreffold@fernleigh.fsbusiness.co.uk

LYN & MIKE REFFOLD

which also includes the exciting 4-piece, A Beach Supreme, and vocalist Johanna Graham with guitarist Martin Bowie. Ticket details are available from the Acorn Box Office on 01736 365520.

Kris's new CD '8.00 am', reviewed in the last Pump, was officially launched at St Ives Jazz Club on 29th January, and has been very well received; copies will be on sale at the above gigs. Kris also now has her own website www.krisgayle.com, which is well worth a visit; samples of the album can be heard there and it can be bought online. The CD is also available at West Penwith Music, Union Street, Penzance (Tel. 01736 364440).

Goudie Charles



Want to play music?
You're never too old!

I'm a coach, former session musician (guitar, bass, harmonica), and a Registered Guitar Tutor. With over 30 years' experience, I specialise in helping you learn in your own way, to read music or play by ear. I teach acoustic and electric guitar, bass guitar and blues harmonica.

Learn music the fun way
with Graham Smith.

Call me on 01736-740141

(based near Penzance)

graham@calmtime.com

www.calmtime.co.uk



Council Corner

Hayle Area Action Plan

Penwith District Council has just circulated the Hayle Action Plan Issues and Options Paper for full public consultation. It is your opportunity to have your say about how and where Hayle should be developed over the next twenty years. Individuals, as well as organisations, are encouraged to get involved in commenting on what the document contains as well as suggesting new ideas. Copies of the Paper are available from Hayle Library, the Town Council Office and, of course, Penwith District Council. There is a six week period of consultation; all responses must be returned to the David Clough, Sustainable Development Policy Officer, Penwith District Council by 29th February 2008.

Annual Citizens and Organisations of the Year

Nomination packs are available from the Town Clerk's office for the Citizens and Organisation of the Year Awards. The Council is also seeking nominations for Hayle Young Person of the Year and Hayle Youth Organisation of the Year. The deadline for all nominations will be Wednesday 12th March 2008.

Precept

The Resource Committee has met several times to consider the precept (the Town Council's part of the council tax) to cover costs of the services provided by Hayle Town Council. Despite many rising costs.

BARTON

print

Tel: 07799 411525
Fax: 01736 757022

Quick Reliable General
Printing Service

JUST A SMALL SELECTION OF THE SERVICES WE OFFER!

- BUSINESS CARDS
- COMPLIMENT SLIPS
- NCR PADS / SETS
- LEAFLETS
- MENU'S
- NEWSLETTERS
- ENVELOPES
- LARGE FORMAT PRINTS
- LETTERHEADS
- OVERPRINTING

● RAFFLE TICKETS

● B/W COLOUR COPYING

COMPETITIVELY PRICED

1 Turnpike Road, Connor Downs

Telephone 07799 411525 01736 754220

the Committee has tried to contain the precept to the same amount as last year, increased by an inflation rate of 2.2%, but with an additional amount to cover the cost of the refurbishment of the town's CCTV system.

Town Diary

If you know of or are involved in organising any community events please forward all relevant details, including points of contact, to the Town Clerk so that they can be added to the calendar which may be viewed on the Town Council's website.

Hayle Community Centre

If you are planning on holding any meetings, events, classes or even parties, the Community Centre has rooms available for hire. Space is available for regular sessions or one off bookings. Remember that CAB,

Penwith Credit Union, Link into Learning, and others, hold regular sessions and surgeries. Contact the Town Clerk for details of services and available space.

Further information on the above and other local issues can be obtained from the Council website.

Hayle Town Council
Passmore Edwards Institute
13 – 15 Hayle Terrace
Hayle
TR27 4BU
01736 755005
townclerk@hayletowncouncil.net
www.hayletowncouncil.net

Pratt's Market

A unit may be available to rent shortly at a reasonable rent. Please contact Andrew in BK Video at the rear of the market or phone him on 01736 755227

COLIN'S MARKET GARDEN



find us at
THE FRONT
PRATT'S MARKET
FOUNDRY SQUARE
JUST
LOOK
FOR THE
FLAGS!!

NOW WINTER'S HERE HOT MEALS ARE THE
ORDER OF THE DAY.

SO CHOOSE FRESH CORNISH GROWN
VEGETABLES FROM

COLIN'S MARKET GARDEN

THAT WILL CUT DOWN YOUR FOOD MILES

AND HELP YOU ON YOUR WAY TO 5 A DAY



fruity facts by bajjer arts 756756

ROSEWARNE MANOR REOPENS

Rosewarne Manor has reopened after being closed for 8 or more years. Superbly fitted out after an extensive refurbishment, the Hayle area now has a new large restaurant & bar offering what promises to be really good quality meals aimed at both the bar food and restaurant market.

Initially opening for 5 days a week Rosewarne hopes to move to a 7 day operation within a few weeks. In the meantime it is open for lunch and dinner from Wednesdays to Sundays. The team behind the rejuvenation are the Eustice family from The Lamb & Flag at Canon's Town. Having turned the Lamb & Flag into one of Cornwall's best eating pubs

they have decided to expand and relaunch Rosewarne Manor.

Although the style of the two places is different there are some similarities (but also quite a few differences) in the menus. You can expect the same strong emphasis on local fresh produce (they buy direct from several local farmers) and highly regarded Head Chef Jason Marriner is overseeing both kitchens.

Currently on offer is a Winter special 3 course restaurant menu (evenings) at £19.95 plus a superb range of items from the grill or choose from the bar menu (lunch & evenings). They will even do a pizza to take away. On Sundays there is a Sunday Roast with a choice of meats at £8.95 or choose the 3 course option at just £15. I under-



Gwinear Road, Connor Downs, near Hayle

- ❖ *Now open for lunch & evening meals*
- ❖ *Open Wednesday to Sunday*
- ❖ *3-course Sunday lunch just £15 (main £8.95)*
- ❖ *Bar & restaurant meals*
- ❖ *Supporting local farmers with fresh local produce*
- ❖ *Great venue for special occasions*
- ❖ *Group bookings welcome*

Telephone 01209 610414

or visit us at www.rosewarnemanor.co.uk

stand that everything is made by their own chefs, even the desserts which so often in catering establishments area just bought in frozen.

Whilst Hayle has several places to eat, it now has, in Rosewarne Manor, a venue that is ideal for special events, celebrations and a place where you can be comfortable to just pop in for a lunchtime bowl of soup, sandwich or cup of coffee. As a new business they are not yet in the phone book so make a note of the phone number 01209 610414.

Rosewarne Manor is located between Connor Downs and Carnhell Green.

Computer Repair IT

Chris Chapman Computer Technician

****No Fix/No Fee****

Broadband Setup Data Backup
Data Transfer New PCs Built
Home Networking Software Problems

01209 216884 0777 760 4354
contact@computer-repairit.co.uk
www.computer-repairit.co.uk

HAYLE GYM

From the 1st of February 2008, the fitness suite based at Hayle Community School will be opening its doors to the public.

It will be operated by Cornwall Therapy and Fitness, and will be managed by Adrian Edwards. There are no fitness facilities within Hayle area that offer the range of strength and cardiovascular equipment that will be available to use in this gym, which comprises resistance strength

PLANTECH

THE FRIENDLY RELIABLE SERVICE

- Lawns cut and borders weeded
- Hedges trimmed
- House, garden & building waste taken
- Garden clearance work
- Gravel, sand, topsoil delivered & laid
- Garage and loft clearances
- Free no obligation quotes

(Tel) 01736 754401 / 07979546434



machines, free weights and numerous pieces of c.v. equipment.

Adrian Edwards has eight years experience working full time as the team manager and sports therapist with the Cornish Pirates Rugby team and has also worked with Cornwall Rugby and Cricket teams.

Individual and team training sessions can be planned and circuit training in the hall will be held once a week on Wednesday evenings. Sports massage and remedial exercise therapy will also be available by appointment.

For further information on membership and opening times, contact Adrian Edwards on 07826 848 326 or e-mail ctfit@fsmail.net.

Adrian Edwards
Cornwall Therapy and Fitness

A VIEW FROM THE STEEPLE

Greetings, my friends and a warm welcome to 2008.

Before we get down to the New Year resolutions, there are a few loose ends to tidy away from 2007. At the beginning of December the Christingle Service was a very well-attended, very light-hearted and enjoyable start to the festive season. This was closely followed by the Community Carol Service, organised by Churches Together in Hayle. Mulled wine and mince pies were served afterwards, so this sparrow added a bit more to the waistline.

Bodriggy and Penpol Schools staged their Carol Concerts just before Christmas and the standard of

the music they produce just goes up every year. Bodriggy's Orchestra is amazing and the choirs from both schools are a tribute to the hard work that goes into these concerts each Christmas.

What a shame that the Christmas Services did not reflect what had gone before, but with the festive season now starting in August, by the time we get to the real event it has already become lost in the commercial hype of the "must-have" gadgets and video games which have little or nothing to do with the baby born in Bethlehem. This sparrow doesn't often wax this serious, but Christmas has always been a very special time at St. Elwyn's and if it had not been for the children's events the festive

FREE

COLLECTION & DISPOSAL

for MOT failures, non-runners, & accident damaged cars & small vans.

Prompt professional service.

Collection from any area of Cornwall.

HAYLE recovery

Call us FREE on

0800 652 4535

or 01736 759152 / 07748 678159

www.hayle-recovery.co.uk

Environment Agency Registered.

D.V.L.A. destruction notices issued

season might have passed us by almost unnoticed.

2008 did start on a brighter note with the Children's Epiphany Service on 6 January. Our puppet friends from Penzance joined us again for the stories, songs and epiphany games. The next service will be held on 3 February at 4pm.

It is also the start of the Winter Concert Season. The Cornwall Chamber Orchestra started us off on 19 January on behalf of St. Julia's Hospice. This was their 8th annual visit to St Elwyn's.

Members of Praze Hayle Male Choir were the first singers of the joint Lions Club/ St Elwyn's Concert season on 27th January.

St Elwyn's needs to raise £76,000 to save the great West, or Friendship, window- so money raised this year will be added to the funds. Events will be organised during the year and we hope that we can restore this beautiful and unique example of artistry in stained glass.

Enough of my twittering for now, see you all again soon!

The Sanctuary Sparrow.

Yoga

beginner's classes

Tuesdays 9.30—11am

Passmore Edwards Institute

£5.00 per class

Tel: 01736 791638

Mob: 07815 945 695

PENPOL GARAGE

IN TUNE WITH TECHNOLOGY

**ALL MAKES OF VEHICLES
REPAIRED & SERVICED**

.....
**AIR CON RE-GAS
£ 40 + VAT**

.....
**ENGINE MAN.ABS.AIRBAG
DIAGNOSTICS
FREE PRE-MOT CHECK**

.....
CHECK US OUT

www.GoodGarageScheme.com

TEL:01736 757011

MOB: 07921 218448

Valentine's Day

There is a day in February
A day of true romance
The real knight who fills your life
Bears a rose instead of his lance.

A lovely card with beautiful words
All coming from the heart
A kiss, a romantic meal for two
You never want to be apart.

He's your romantic Romeo
Your handsome Valentine
He gives your life a lovely glow
Making every day divine.

D. Carne

PARADISE PARK NEWS

Breeding rare birds is always a joy for us at the Park, and in 2007 a pair of critically endangered Bali Starlings produced their first chick. We were delighted when it fledged the nest in September, and not only is it now fully independent but they then produced another chick!

Other species bred last year include Spree Starlings, White-faced Scops Owls, Yellow-shouldered Amazon Parrots, Red-crested and Violaceous Touracos, Argus Pheasants, Von der Deckens Hornbills, Speckled Mousebirds, Humboldt's Penguins, Crowned Cranes, Roseate Cockatoos, Rainbow Lorikeets and the native Cornish Chough.

Many rare and beautiful parrots can be seen at Paradise Park, and because of his love for this charismatic bird family, Mike Reynolds established the World Parrot Trust in 1989 to carry out conservation projects and promote pet welfare. Sadly, Mike died in April 2007 but his wife, family and many long-serving staff will be carrying on the work of the Park and charity.

The World Parrot Trust is currently playing a major part in the release of hundreds of illegally captured parrots in Africa. Altogether 1220 African Grey Parrots were confiscated in two raids in Cameroon, where the authorities are making high profile efforts to enforce laws which protect their native wildlife. The wild birds, which had forged export papers, were packed together in crates, loaded on to planes and ready to be

PHILP'S FAMOUS PASTIES

EST



1958

BAKING 7 DAYS A WEEK
FOR THE GREAT TASTE OF
CORNWALL'S
PREMIER PASTY MAKERS
WITH OVER 40 YEARS
EXPERIENCE
VISIT US NOW
AT OUR SHOPS AT-



**1, EAST QUAY,
HAYLE
01736 - 755661**



**1, FOUNDRY HILL,
HAYLE
01736 - 753302**



**MARKET PLACE,
MARAZION
01736 - 710332**



**THE SQUARE,
PRAZE & BEEBLE
01209 - 831360**

shipped to Mexico and the Middle East to be sold as pets. Tragically, around half of smuggled wild birds don't survive capture, handling, transport and quarantine to reach their final destination.

The WPT worked with a local Cameroon wildlife enforcement organisation more usually involved with gorilla and chimpanzee rescues and they found a temporary home for the parrots at a wildlife centre – also more used to mammals. The World Parrot Trust sent \$2000 emergency funding to help with the immediate need for housing, food and veterinary care, and an appeal was set up. A few weeks later another \$2000 was sent, and a WPT vet is now in Cameroon to assist with the birds.

741 of the birds have been released, but more than 140 had died. A group of over 300 remain at the centre due to illness, emaciation and feathers damaged by glue trapping. They will need long term care while they gain health and weight, and for their feathers to grow so that they can survive in the wild. You can visit the Trust's website at www.parrots.org/appeal to see updates on the project.

The Park is open every day between 10am and 6pm. Why not make a date with your friends to come along for one of Jo's great home-cooked roast lunches on Tuesdays, Thursdays and Sundays (12 – 2pm until Easter)

Best wishes, Alison

SUPPORT YOUR LOCAL TRADERS

Vanessa page Jewellery Workshop

At Foundry Farm

Handmade Jewellery

Silver, Gold, Platinum

Re-design your old jewellery

Pearl & stone stringing

Wedding rings

Custom made jewellery

Commissions

Amber, Pearl, opal, Turquoise,

Rose Quartz, Amethyst, Ruby,

Sapphire and many more.

Diamond Earrings & Pendants

Opening times

Tuesday-Saturday 10-5

(Closed between 1-2)

The Fire Engine Shed,

Foundry Farm,

Foundry Lane, Hayle,

Cornwall TR20 9LP

***(Opposite Jewsons Down
Foundry Lane)***

01736 755996

www.vanessapage.com

Letters Page

Cycling on pavements.

I write in response to the letter posted by Mr Robert Jones in the last issue. It saddens me that Mr Jones has decided to tar everyone with the same brush. I wonder if it wasn't children recklessly riding on the pavements to access the new skate park on their BMX bikes that Mr Jones described in his scenarios. I also wonder if Mr Jones has even a slight awareness of the thousands of convictions of motorists who have caused the deaths of cyclists, motorcyclists and pedestrians whilst driving recklessly on and off the roads. Please let us have a bit of perspective here. I live in Hayle and am aware that pavement cycling can occur, although in the last 12 months I can only recall seeing it twice- except for the aforementioned children.

I would like to challenge Mr Jones to monitor, during one week, how many people cycle on the pavement compared to the number of cars that park on double yellow lines blocking safe views from junctions, those motorists who knock cyclists off balance by driving too close, who pull out in front of them without any regard to oncoming/parallel two-wheeled traffic as well as some of the elderly who shouldn't be driving at all -not to mention those in motorised disability scooters who mount the pavement with no regard to pedestrians.

I wonder if Mr Jones is himself a cyclist. I think perhaps he is not. If this

is the case I would also like to challenge Mr Jones to ride a bicycle at different times in the Copperhouse and Foundry areas and perhaps he will realise why sometimes it is increasingly safer to mount the pavement. It is the difference between life, injury or death- at times- on these busy routes. I appreciate that some cyclists do disregard this and, I expect, utter expletives when challenged; but considering the heat of Mr Jones' letter, I wouldn't like to be challenged by him either!

I have at times had to ride on the pavement in the Copperhouse area. I put as my reason that it is becoming increasingly unsafe to cycle along or to cross that stretch of road. Instead of writing letters, perhaps Mr Jones could lobby his MP to install cycle lanes along the main roads in Hayle and put in a crossing from the Cinnamon Trust building across to Market Square.

As he states, the law is not enforced, but it is also not enforced when people use their mobile phones in cars, when people park illegally, when they drive at 60mph through Hayle, when motorists pull out and hit cyclists and when people, pouring out from pubs, cause damage to our homes and vehicles. Shall I go on?

A 'sign' to remind people of the law is comical; again some perspective please. Talk to the grieving families locally who have lost loved ones through reckless driving and ask them about signs.

Check the figures, Mr Jones, of people who have been killed by cyclists on pavements and cyclists

who have died at the hands of reckless drivers.

Finally our local MP is a keen cyclist; I wonder what his response would be.

Name & address supplied.

Note from Sarah Turk – you dropped this letter into my house, but I have mislaid your name & address, please could you let me have them? Thanks.

Cycling in Hayle

Oh, dear, ONE person gets tragically killed by a maniac bike-rider behaving recklessly and it makes headlines. Precisely because it is so rare for a fatal accident to be caused by a cyclist, as opposed to the **hundreds of cyclists and pedestrians** killed and injured by car drivers every year, sometimes even hitting people on pavements and crossings.

In Hayle, particularly where the road narrows near the Library it is safer to ride on the pavement (where few pedestrians can be found anyway) than risk being flattened by huge lorries, buses and discourteous car drivers.

p.s. The police cannot give on-the-spot fines to children under 16, and government guidelines are for the police to use their discretion by taking road conditions into account.

A cyclist. (name & address supplied)

*Remember: When you talk you only repeat what you already know, but if you listen you may learn something.

Amish school proverb.



THAT WAS A CHAP
COLLECTING FOR
THE SWIMMING POOL
SO I GAVE HIM
A BUCKET OF
WATER

The Millponds' Winter Whimsies

This is the quietest season for us, when most of our birds spend their time resting and feeding.

Regrettably, Cleopatra's return was a little short-lived and she was taken back to St. Columb for further treatment. We are very grateful to all our "swan watchers" who not only keep an eye on the Millponds, but also on our resident and visiting birds around the estuary.

One bird we did keep a special eye on over Christmas was Ollie, our Snow Goose, just in case someone fancied him for Christmas

Goonhilly Craft Shop & Licensed Tea Room

(The Old Telstar Cafe)

Goonhilly Downs, on the B3293
Helston to St Keverne

**Open Thursday, Friday, Saturday
& Sunday 11am to 4pm**

We will be open every day during the Easter holiday. Booking is essential for our popular two-course Sunday lunch. We also cater for special parties. Takeaway service & off-licence. Many Cornish-made gifts in the Craft Shop upstairs. Excellent parking & disabled facilities.
For reservations & more information, call 01326-221698.
www.goonhilly.biz

dinner! I am happy to report that he is alive and thriving and still proving to be a great favourite with our visitors.

Our Moorhens have once more taken over the pontoons for the Christmas lights, as a roost. They do it every year and we wonder whether there is any warmth from the lights which attracts them or is it because they want to keep everyone off their private preserve.

The few colder days which we had brought some Lapwings in onto the adjoining fields, but in much smaller numbers than we used to see, when several hundred used to come off the moors during the winter.

Our Herons are more or less permanently in residence and the Egrets come and go as they please.

We were not visited by the Cattle Egrets this time, but we have seen the odd one or two over the past few years. The way things seem to be going weather-wise we should really not be surprised by anything that drops in for a stop-over.

At the moment it is too mild and that makes our ducks restless, but it is just a little too early and risky to leave yet. Spring may be coming, but it is not here yet!

*Georgina Scofield,
Volunteer Wildlife Warden.*

FOOTSTEPS

5 Penpol Terrace, Hayle

01736-757735



Your friendly family footwear shop.
Fresh spring styles arriving daily!

WHAT IS McTIMONEY CHIROPRACTIC?

Currently, individuals qualifying in the UK can become chiropractors through three colleges. The Anglo-European College of Chiropractic, the University of Glamorgan and the McTimoney College of Chiropractic.

What is McTimoney?

It gets its name from its founder, John McTimoney, who in the 1950s, developed the philosophy and form of treatment that is still practised by chiropractors today. These are based on the underlying principles of chiropractic taught by D. D.

Palmer (the first chiropractor)- that is, that health depends on the healthy nerve messages that subluxations of the vertebrae and other joints interfere with. These subluxations can affect not only joints and muscle but every cell and organ in the body.

He also placed huge emphasis on the fact that the treatment should be based on the whole body; concentrating not only on structural misalignments and subluxations but also on the general wellbeing and quality of life of the patient.

Whole body approach

A feature of the McTimoney approach is that it tends to be more whole body based, the practitioner actually assessing and correcting all areas of misalignment at each treatment. This often means treatment sessions will be as long as 30 minutes. This less rushed approach means patients will be given time to discuss other issues associated with their health that can be supported by the practitioner.

In summary then, McTimoney offers a more holistic form of chiropractic, treating the body as a whole. The adjustments are gentle and require the minimum of physical effort from the patient and practitioner alike. For many people these differences are important.

For more information visit www.cornwallclinic.co.uk or www.McTimoney-chiropractic.org

John C Tillyard
Registered Chiropractic



ccc

CORNWALL CHIROPRACTIC CLINIC
maintaining your lifestyle



* open 5 days a week

*treatment time 30 minutes

*open Saturday morning

*visit our new website

www.cornwallclinic.co.uk

telephone 01736 759088

**DO YOU NEED
A REGULAR
WINDOW
CLEANER?**



**David Morris Window
Cleaning**

**We are already well established
in your area (8 years)**

High reach cleaning system.

**Phone Dave for a free
quote on
01736 756394**

PRAZE HAYLE MALE CHOIR.

Sing with Praze Hayle in 2008

Not too late to make a resolution for 2008. As Liverpool launches its year as City of Culture, a Welsh male voice choir defies the difficult second album problem, chart-topping again and recent medical evidence highlighted in the media points to the benefits of singing - Praze Hayle Male Choir welcomes you.

On Tuesday 12 February at our usual choir practice venue, the Methodist School Room in Hayle, we will be having an open rehearsal. We want to recruit new members to the choir. Come along to listen or even join in. You may have previous choir experience, maybe recent,

maybe back in your school days. You may or may not be a singer. You may or not be able to read music. The main thing is wanting to sing and we would like you to come and sing regularly with us. If you want to know more please contact Roger Evans, Secretary ☎ 01736 754521 or John Connolly, Asst Secretary, ☎ 01209 631616 or on line at

www.prazehaylechoir.org.uk or via email:

info@prazehaylechoir.org.uk, but this is the invitation, just turn up.

Recent events/concerts

A busy pre-Christmas period started with the choir joining the Town Band for the Hayle Christmas Lights switch-on. Next we entertained guests at a Christmas social on De-



NEIL WADE

MOTOR ENGINEER

CENTRAL GARAGE

10A HAYLE TERRACE, HAYLE



MOT CAR & MOTORCYCLE TESTING CENTRE

DIESELS & CATALYSTS TESTED*SERVICING*REPAIRS*
WHEEL BALANCING*EXHAUSTS*TRACKING*
TYPES*BATTERIES*

PROVIDING SERVICING & REPAIRS TO ALL MAKES OF VEHICLE

TEL 01736 756512 MOB 07990 981546

HOME 01209 610651

ember 2 at Ruan Minor Village Hall, and on December 7 at a regular annual date in Praze Institute for the Senior Citizens Christmas Meal. Another annual event followed on Sunday 9 with the Carol Concert at Ventonleague Methodist Church. The following weekend saw the choir singing at Marks&Spencer in Hayle in aid of The Heart Foundation and giving a concert at the Blue Anchor in Helston. The last Christmas event was a concert on December 18 for residents at Blackwood House, Camborne.

Forthcoming events

Monday 4 February

Crowan Feast 7.00pm

Friday 14 March

Choir Dinner at Porthminster Hotel
7.30pm

John Barraclough, Publicity Officer, Praze Hayle Male Choir

☎ 01209 831879, email
jandl@barrac.fsnet.co.uk

P G Franklin
Chapel Hill, St Erth
General House Repairs • Property Maintenance
Garden Landscaping

NO JOB TOO SMALL

Telephone: 01736-757360
Mobile: 07778-739341

Cleverclogs Quiz

You can't have your cake and eat it, so they say, but if you unscramble the words in capital letters you will get a variety of cakes. Fifteen cakes in fifteen sen-

HAYLE CHILDREN'S CENTRE

- Bodriggy Street -

Dedicated to offering local families a wide range of support and fun things to do:

- Full day care available on site
- Cafe open to all (homemade food)
- Toy library
- Play activities
- Health advice during & after pregnancy
- Drop-in benefits advice sessions
- Training opportunities & classes
- Children's party & activity rooms for hire

For more information, pop in to pick up a monthly "What's On" guide, or call 01736-759058.



tences. What a feast!

Answers by Mar 20 with a first prize of a £20 voucher to be spent with any of our advertisers, and a £5 lucky dip drawn from all entries

1. If you want a piece of this cake you'd BETTER BANG on the door.
2. DARYL really likes this old-fashioned sort of cake.
3. Perhaps you can GLEAN the answer to this favourite.
4. MEL'S IN, scoffing all the cake.
5. What are all these FANS FOR?
6. She's only young - NO AGE at all, though old enough to eat this.
7. They ARE A DIM lot, but they like this cake with their tea.
8. It's time for tea - what time is NED DUE?
9. There are NO PEGS needed to hang out there.

10. Just the cake to take with you when going for a RAMBLE.
 11. The winner of the RELAY will get a slice of this.
 12 Use a horse and trap, OR CART, to get there for tea.
 13. Looking for the cake? You may SPY IT on the trolley.
 14 You don't have to be a COOL CHEAT to like this.
 15 .There is no UNWANTED LAD at my table!

The winner of the £20 voucher was: Mrs R Whitburn, and the £5 lucky dip winner drawn from all entries was: Mrs P. Duncan.

Answers to quiz in last issue.

- | | |
|-----------|--------------|
| 1. Beagle | 9. Mustang |
| 2. Pinto | 10. Dingo |
| 3. Chow | 11. Airedale |
| 4. Shire | 12. Angora |
| 5. Saluki | 13. Hunter |
| 6. Pug | 14. Trojan |
| 7 Pointer | 15. Whippet |
| 8. Arab | |

salt*
 Kitchen/Bar

25 FOUNDRY SQUARE
 HAYLE TR27 4HH
www.saltcornwall.com

£10.00 prize up for grabs.....
 This month those nice people at Salt Kitchen/Bar are offering the above prize to the person who comes up with a list of the most words containing the four letters : **SALT** in the

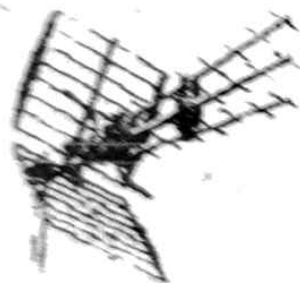

ALL AERIALS

DIGITAL TELEVISION SPECIALISTS

Members of the Confederation of Aerial Industries

DIGITAL AERIAL INSTALLATIONS & UPGRADES

ALL WORK GUARANTEED * FULLY INSURED *

COMPETITIVE PRICES * PROMPT RELIABLE SERVICE

FOR FREE FRIENDLY ADVICE CALL JONATHAN

01736 759225

Mobile 07979503907 / Email jon@allaerials.co.uk

www.allaerials.co.uk

correct order. Examples –
hospitality, starlight.

The prize is valid against any purchase of food or drink there. You can of course include the words salt, salted etc.

You can take or send your list of words to Salt Kitchen Bar or the Pump Office (closing date 20th March 2008).

Also note: the Salt has a fun Quiz Night every Thursday at 9pm.

MEMORIES OF HAYLE RUGBY CLUB – PART 3

By this time our boys had started returning from the war and after a couple of seasons we had put together a team second to none. We played against some of the best teams in England and Wales and more than held our own with all of them. We had several outstanding players who could have played for any of the top teams in the West of England but who for that period stayed with Hayle. They were a great bunch of lads who put Hayle back on the rugby map and allowed me to keep my promise to my dear friend Vernon Thomas, who was killed in action during the war.

Mr. Lello gave us good notice that in the near future he would need his field for agriculture so we set about purchasing the field Hayle plays on today, Memorial Park. Richard Isaac had now joined the club on the administration side. He was a man of considerable wealth and became our chairman. He put a lot of money into the club and after a struggle we

John BENNETT

Independent

Hayle Town Council

Penwith District Council



Your representative for Hayle South Ward

ING RE has finally submitted Harbour development plans to PDC for preliminary review. As of the end of January, plans and supporting documents were not fully complete but do show about 1,049 dwellings. Further details should be forthcoming soon.

The Regional Spatial Strategy is near final approval with some significant changes for Hayle. And we have until 29 February to comment on the Hayle Area Action Plan – an extremely important document.

See www.hayle.net for more details.

Telephone: 01736-753184

Email: john.bennett@penwith.gov.uk

Web site: www.hayle.net

COUNCILLOR TERRY LELLO CC



As your Town, District and County Councillor, I am here to represent you, share your concerns, and assist with any problems you may have. Every Friday I run community surgeries at the Children's Centre (the old Bodriggy School site) from 2-3pm.

My contact details:

▪ 01872-322570 (County Hall)

▪ 01736-757507 (Home)

▪ 07837-311632 (Mobile)

Email: tlello@cornwall.gov.uk



Copperhouse Jewellers

*Jewellery & Repairs
Watches, Straps &
Batteries Fitted
Gifts, China & Crystal
Trophys & Engraving*

01736 753203



were able to buy the present ground. I stayed on as team and fixture secretary and David Waters became, with the help of Ernie Bryant, secretary and treasurer.

What a man David was. I have never worked with anyone like him. He ran the club on a shoe string for about ten years. He was a man of principle and had great religious faith. We now had decent changing facilities on the ground and there were strong demands for a bar. David informed the committee that he would have to resign if a bar was built. The majority had their way and they lost the best secretary they had ever had.

To buy the ground we had to borrow three thousand pounds from the English Rugby Union which was a

tremendous amount of money in those days. We could not have done this without the help of J. & F. Pool and Associated Octet who stood as guarantors of £100 a year until the loan was paid off.

By this time we had a good fixture list and large support. There was even a Support Committee separate from the General Committee. Its secretary was George Whitty, the local bookie, a very generous man who put a lot of money into the General Committee fund. When we played some of the top teams from London or Wales the Mervyn Charleston Bugle Band would play us through the town and on to the pitch. It was a lovely period in the history of the Hayle Club.

Before the war Redruth always gave us a good trouncing but now we played them in an evening game at Redruth and took away their two year ground record. It was a memorable night as news of our win got back to Camborne. We dressed our coach driver, Sid Tippett, in a Redruth Jersey, marched through Camborne main street and had free drinks in every pub we went in. We finished up in the Commercial Inn in Hayle for further celebrations. Lovely days.

As time went by most of our team of 1948 - 1960 had retired and for a while we went through a rough patch. Several of the committee, including myself, stood down and handed over to the younger generation. Eventually, Hayle again had a good team several of whom went on to play for Cornwall and have trials for England.

Vehicle Transport and Recovery



Fast & friendly service

Service & M.O.T. work
undertaken

Malcolm Hendra

Mobile: 07768 35 44 33

Home: 01736 754213

ANGOVE

≡ SPORTS

COPPERHOUSE, HAYLE

01736 - 752238

FOR ALL SPORTS
EQUIPMENT
CLOTHING &
FISHING
TACKLE

*
RACKETS
REPAIRED
& RESTRUNG

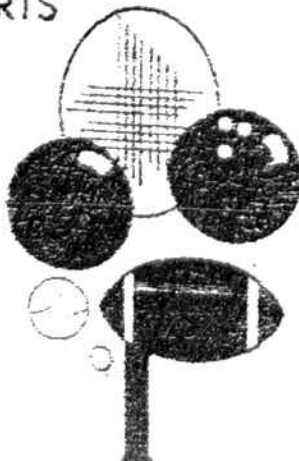

HAYLE LIBRARY

Hayle Library opens again from
25 January.

A warm welcome awaits all our customers in Hayle Library. Come and see the changes to your local library. We hope you like it as much as we do. It's been given a lick of paint, new signs, new technology and most important some more new books.

Please come in and try out our new Self Service machines, they are quick and easy to use for issuing, returning and renewing all your items. It is very important to remember to bring your Library Card with you. You are able to pay outstanding money in the machine but bear in mind it doesn't give change. Please don't worry about using the machines, staff will be at hand to help at all times.

Another new addition to the Library is a computer which everyone can use to search our Library catalogue, reserve items and book internet time. You will also need your Library card to use this facility.

For Richard and Judy followers we are pleased to tell you all their book club books are available here.

On the 1st Wednesday of every month at 2pm our own Book Club, Chapter and Verse meets here and welcomes new members.

Rosemary is here every Tuesday teaching basic computing at only £2.50 per hour. Please ask a member of staff or telephone if you are interested in booking a lesson.

If you are housebound and would like books delivered please contact

Sue at the Library.

Storytime will continue as usual every Wednesday at 3.45pm, we look forward to seeing all the parents and carers and their children.

Your library doesn't just have books to borrow, it also stocks, DVDs, CDs, and talking books, there is a small hire charge for these items.

Our contact details are:-
Tel. 01736-753196
Email hayle.library@cornwall.gov.uk
Our web site is www.cornwall.gov.uk
Looking forward to seeing you all very soon

Sue and Emma

SINGER & PFAFF SEWING CENTRE

Authorised Singer Service Centre for Cornwall

All makes serviced

11 ST. JOHN STREET, TRURO

01872 225168

Mr & Mrs D.M. Girling

DW Car Hire

May we take this opportunity to introduce ourselves – Chris & Jacqui Head. We have lived in Hayle since 2000, and are Hayle town councillors (South Ward).

In November 2007 we acquired DW Car Hire, from Doug & Julie Wilcox. Doug is well-known in Hayle and has been looking to semi-retire for some time.

Our aim is to provide a personal, affordable and flexible service, with particular emphasis on the needs of Hayle residents. We are offering free collection and delivery from

Country Skittles ...



...welcomes Pump readers of all ages.

4 traditional 9-pin skittle lanes

Restaurant & snack menu available at all times

Roast lunches served all day on Sundays

Fully licensed bar

Target shooting gallery

Crazy golf

Pool Table football

Air hockey Batak

Lots of traditional board games & many other games to play.

We cater for groups large and small, and provide an ideal venue for family get-togethers, birthday parties and works outings.

To get to us, take the B3302 out of Hayle towards Helston and turn right when you see our sign just past St Erth Praze. We are about half a mile up that road.

Booking in advance is advisable at busy times.

For further information ring us on 01736 850209

Sore Feet?



Professional Help for Sore Feet.

Michele Young, M.C.F.H.P. & M.A.F.H.P.
For friendly help & advice about all foot problems,
nail trimming, corns, calluses, verrucas, etc.
Tel: (01736) 753348 • Mobile: 07900-628131

Penzance Heliport, Penzance train station, Land's End Aerodrome and the Scillonian – even from any address in the Hayle area!

We have a wide range of comfortable, flexible and roomy new vehicles, which will be updated every six months.

Peugeot 207 Sports – 5 Door
Renault Clio 1.2 Turbo 5 Door
Seat Alto 1.9 5 Door Diesels - Manual and 6 speed Auto

Peugeot 307 SW Diesel Estates
Peugeot 807 Diesel 7 seater

We very much appreciate the comments we have received from those of you that have already met us, and will always strive to be as flexible as possible in providing you with the very best service that meets **your needs**.

If you need to hire a vehicle, please call us on 01736 754197 and we'll do our best to meet your needs – mention the 'Pump' and we'll give you a 10% discount off our competitive rates!

Chris & Jacqui Head

Zimbabwe Appeal

Many thanks to all of you who donated clothing to the appeal. My brother reported that everything was very much appreciated. However it would appear that the most recent parcels have not arrived. Also his situation has changed, the mine has been bought out and he will no longer be able to distribute clothing to the workers, so the remaining articles, warm coats and jerseys etc. we have taken to St. Petroc's to help Cornwall's homeless. I hope everyone is happy with this solution.

Jeff Turk.



W. J. WINN
FUNERAL & CREMATION DIRECTORS
PRIVATE CHAPELS OF REST
24 HOUR SERVICE

69, FORE STREET
HAYLE
01736 752124

&

TRENWITH TCE
ST. IVES
01736 793029



**TRELAWNY SINGERS
CONCERT
FOR CHILDREN'S HOSPICE**

On Sunday 13 January at Hayle Methodist Church the Trelawny Singers performed an excellent concert in aid of the Children's Hospice (Short and Precious Lives Appeal). Although we did not have a full house (the weather in the afternoon was appalling) we did have a very enthusiastic audience.

The Trelawny Singers presented a cheque to the Hayle Friendship Group of the Hospice for the magnificent sum of Two Thousand Pounds. The profit at the concert was £217 which made a total benefit to the Hospice of £2,217.00.

Sincere thanks to The Trelawny Singers.

D. McGeorge

Computer / Laptop Problems?

I can restore your computer or laptop to full working order for a fantastic price.

NO FIX, NO FEE.

Call today for a FREE, no obligation quotation.

Call TeeCeeTech TODAY 07730 283433

**Plants on the Towans No.
18 - Butterbur**

This lovely little plant with the wonderful aroma has been flowering here and there on the Towans since Christmas. In the daisy family, *Patasites Hybridus* grows to about one foot tall and is such a



**CLIFFORDS
PLUMBING
and
HEATING**

For all your plumbing and heating needs

From a dripping tap
to a complete bathroom
or full central heating

Friendly, reliable and tidy service

01736 755170

07761 938183

welcome flower at this time of year.

The use of Butterbur as a medical plant has grown considerably in the U.K. in the last few years. It is now used extensively for the prevention of migraines and also for the treatment of hayfever. The root contains the active ingredients, but the process of extraction is quite complex, so if you use it, be sure to use a trusted brand. During the Middle Ages it was used to treat plague and fever, and in the 17th century its use was noted in treating cough, asthma and skin wounds. The common name of Butterbur is attributed to the large leaves being used to wrap butter during warm weather.

For those of you interested in eating wild food, that is food that doesn't come from a shop or gar-

den, I intend to include information about local sources. My latest discovery is a salad made from chickweed and the buds from the flowering Yucca-delicious The chickweed grows extensively around the broccoli fields and is rich in elements.

Another interesting use of Butterbur, by the way, is in the adult film industry to promote erotic feelings (don't try this at home, folks!)

Michael Locke.

Urgent Appeal

A volunteer is required at St. Michael's Hospital for stock control in the hospital tea bar and trolley service.

For details apply: Beryl Womack (the volunteer organiser) on 01736 758947

Kernow Bikers Leukaemia Appeal

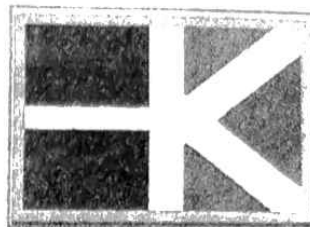

I am a member of Kernow bikers motorcycle group, we are a small group of three women and two men who have a passion for motorcycles and riding. Last September we decided to put our passion to good use when we lost a good friend and fellow biker to leukaemia. We started organizing a charity ride from Lands End to John O'Groats and back to raise money and awareness for the Elimination of Leukaemia Fund, which helped our friend through his long battle.

The ride will start from Lands End

PLANET Showrooms

- Great ideas for your home -

Kitchens - Bespoke & Contemporary Designs

Bathrooms - Modern, Minimal & Traditional

Showers & Wet Rooms - Enclosures, Walk-Ins & more

Natural Stone & Slate - from around the world

Ceramic Tiles - direct imports from Italy & Spain

01736 757 453

Units K1 & G3

St. Erth Ind Est

Nr Hayle

TR27 6LP

PLANET

• **Hotel & Commercial Contract enquiries**
please call 07891 235043

at 10am on the 24th May 2008, there will be three bikes, a Honda v750 magna, Suzuki intruder 700, and Suzuki intruder 125 (learner rider). We will be doing an average mileage of 250 miles a day, all on A roads. Our route will take us through Bath, Glossop, Kilmarnock, Tain, Inverness, Edinburgh, Darlington, Whitby, York, Cambridge, and the Ace Cafe in London where there will be a party and meeting with representatives from ELF. We then travel via Salisbury, arriving back at Lands End on the 1st of June around 3pm, having covered a total mileage of approximately 2000 miles.

Elimination of Leukaemia Fund is a major funder of leukaemia research at Kings College Hospital London, and is also funding work at a number of other major centres, including the Institute of Child health at Great Ormond Street Hospital and Belfast City Hospital. ELF favours patient centred work so there is an immediate or near future benefit to sufferers of leukaemia and the related blood disorders.

I am asking you on behalf of our group to please sponsor us in our event by making a donation through our fundraising page, www.justgiving.com/kernowbikers

This is a safe and easy way to donate money. We are aiming to raise £2000 and we appreciate your support in helping us to achieve this. All names of sponsors will appear on the fundraising page (by choice) and on our MySpace page:

www.myspace.com/kernowriders
Please contact us with any ques-

The Farm Shop

31 Penpol Terrace

Hayle

Open 6 days a week

8am - 5pm

**For all your local produce,
fruit, vegetables, plants &
flowers, free range eggs.
Cornish potatoes.**

Now in:

**Local daffodils, primroses
and hyacinths**

tions by email:

kernowbikers@aol.com

Bo, on behalf of Kernow Bikers

HALL FOR GWINEAR

Hall for Gwinear, with "Carn to Cove" presents Kevin Tomlinson - **Seven Ages**. This is a wonderfully inventive and funny piece of theatre. A fascinating show about the cycle of life, where Kevin explores the seven stages of life via the use of masks and improvisation.

Friday 8th February, doors open at 7:30 pm with a pay bar.

Tickets £7:00

Bookings 01736 850781

**Tony Elmes, Hall for Gwinear,
Churchtown, Gwinear - Nr. Hayle**



O'DELL SIGNS

OF ALL TYPES

Signwriting, Perspex

Plastic, Engraved,

Magnetic, Posters,

Illuminated signs,

COMPUTER CUT

VINYL LETTERING

for Vehicles & Signs

Embroidery
for
Businesses & Clubs

HAYLE 01736 753656

1, Turnpike Road, Connor Downs.

Monthly Book and Antique Fairs

The next one will be held at Phillack Church Hall on **Sunday 10 February, 11am – 3pm.**

For the third time, this highly successful Fair will offer a varied selection of Antiquarian, Cornish and other Books and Maps; Antique and Retro China and Glass; Ephemera and an interesting collection of items.

Hot and cold refreshments are available all day.

The hall is wheelchair friendly and admission is **FREE.**

The next Book and Antique Fair will be on **Sunday 9 March.**

Please contact Gill & Graham at Cormelian, 11b Pratt's Market, 13 Chapel Terrace, Hayle.

01736 755890

07974 000 747

WONDERFUL WOODSTOVE

It was the one aspect of my new home that really caused me trepidation; the woodburner- the main source of winter heating. Despite the vendor's assurances that I would love it so much that I would be loth to give it up in the spring, I remained unconvinced, not least because my last experience of solid fuel heating had ended in a call to the fire brigade.

As the evenings became shorter and cooler I began to scan the papers for electric fires. But I was not prepared to give up without even trying, so one distinctly chilly evening I invited my vendor to come up and give me a lesson in starting and controlling the scary object. First collect just the right sizes of sticks, kindling and logs and then the fire-lighter (so THAT was the peculiar smell in the living room). Next, you put it all together (just so, not all at once, but in the proscribed sequence) and hey presto! A living fire, suddenly fills the room with new light, energy and beautiful, bone-deep warmth. I was hooked.

Not that my early efforts, or indeed some of my later ones, were entirely successful, although I have not yet failed completely to create at least the semblance of heat. Surprisingly it does not take very long to get going, unlike my previous fire which was just coming to fruition as I was getting ready to go to bed. Within half an hour or so – with a fair wind behind - you can have a roaring blaze. Now chopping logs, splitting

kindling, gathering and snipping sticks are all part of the enthusiastic daily round. Organising the woodshed becomes an art form. There is old dry wood ready to be used, seasoned but wet wood being brought in to dry and new wood stacked outside to season. The demise of a tree in the garden during the storms is a cause for celebration. Magic-some more wood to harvest. A drive through the winter countryside brings on avaricious glances at fallen trees in the woods. Why is nobody rushing out to take advantage?

I am told that hereabouts a stack of wood in the garden indicates the wealth of the home and I can quite believe that it is so. There is something primitively satisfying about the whole process; somewhere in my ancestral memory is the knowledge that access to burnable wood means survival. My gratitude to trees, which are so graceful in life and so generous in death is boundless.

Wishing you warmth and happiness.

Love Felicity

CORNWALL DIARY

CornwallDiary.co.uk is offering free publicity online for local events.

CornwallDiary.co.uk is making a special offer to local community groups and volunteers to publicise their events online free of charge.

The Diary is simple to use, and enables the advertising of community events online for free, without needing to know too much about the internet. Founder Elaine Elliott said "We would like to welcome any community organi-

Barbara Spann

MCFHP MAFHP qualified

Foot Health Practitioner
Clinic and Mobile Services
Trevean, Higher Penponds Road,
Camborne TR14 0QG

Services available for:

- Routine foot and nail care
- Corn and callus
- Hard skin removal
- Ingrown nails
- Verruca removal
- Diabetic foot care
- All conditions causing foot discomfort



Please contact me if I can help.

For an appointment,
telephone 01209-712717
or my mobile 07899-014321

Des Button

Springfield
33 Clifton Terrace
HAYLE TR27 4BP

01736 753211
0778 868 2076

ELECTRICAL
SERVICES &
SUPPLIES

**Part P
Registered**



National Association of
Professional Inspectors & Testers

ALAN ORCHARD & SONS

APPRENTICESHIP SERVED



PROFESSIONAL TRADESMEN
CARPENTRY & JOINERY
UPVC FASCIAS
ROOFING, BUILDING,
DECKING
KITCHEN FITTING

01736 756687
07787 148571

27 GUILDFORD ROAD
HAYLE TR27 4PP

sation to register with the Diary. It is easy to use and free for any non-commercial groups, such as churches, schools and voluntary groups. Already we have 350,000 people across the West Country using the Diary, so it is a great way for people to get events noticed without any cost. The Diary really is becoming the one-stop shop for local information."

commercial groups, such as churches, schools and voluntary groups. Already we have 350,000 people across the West Country using the Diary, so it is a great way for people to get events noticed without any cost. The Diary really is becoming the one-stop shop for local information."

To register free with the Diary, log on at www.cornwalldiary.co.uk

haylepump@btinternet.com

HAYLE PUMP SUBSCRIPTION SERVICE

For those readers who would like a Pump sent to family or friends elsewhere in the UK, or local people unable to get into Hayle to collect a copy, we operate a postal subscription service.

Simply send us the delivery name and address CLEARLY PRINTED, together with £2.50 to cover the cost of stamps and envelopes, and we will send a year's issue (6 copies) of the Pump as soon as it is published. (UK addresses only – please make cheques/postal orders payable to "Hayle Pump Newsletter").

So far today,
I've done all right.
I haven't gossiped,
lost my temper
been greedy
or grumpy
been nasty,
selfish or overindulgent.
I'm very thankful for that...

But in a few minutes, God,
I'm going to get out of bed.
And from then on,
I'm probably
Going to need a lot more help.

Anon.

haylepump@btinternet.com

All Aerials...26	Foundry Interiors...3	Penpol Garage...17
Angove Sports...30*	Franklin, P.G...25	Philp's Pasties...18
AWG-Solutions...5	Goonhilly Craft Shop...22	Planet Showrooms...34
Barton Print...12	Hayes, Roy...8	Plantech...15
Bennett, John...27	Hayle Beauty Clinic...2*	Rosewarne Manor...14
Beautiful U...5	Hayle Children's Ctr...25	Singer & Pfaff...31
Bigglestons...40*	Hayle Recovery...16	Sore Feet...32
Button, Des...37	Hendra, Malcolm...30	Spacemaster...7
Calmtime (music tutor)...12	J C Electrical...9	Spanish Lessons...8
Cliffords Plumbing...33	Jolly Bodger...11*	Spann, Barbara (feet).. 37
Colin's M'ket Garden...13*	Keast, F L...6*	Suites & Sofas...39
Computer Repair-IT...15	Kernow Electrical...4	TeeCeeTech...33
Copperhouse Jeweller...28*	Kris Gayle...11	Vanessa Page...19
Cornwall Chiropractic...33	Lello, Terry...27	Wade, Neil...24
Country Skittles...31	Mackenzie Computer...18	Window Cleaner...23
Farm Shop...35*	Murt's Television...29*	Winn, W.J...32
Fernleigh...11	O'Dell's Signs...36	Yoga...17
Footsteps...22*	Orchard, Alan...38	

You can pick up a copy of the Pump at those advertisers marked with an * also at Hayle Library, Day Care Centre, Community Centre, Bodriggy Health Centre, Copperhouse P.O., Martin's, St. Erth P.O., Connor Downs P.O. and many other places.

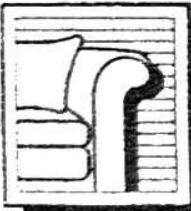

SUITES & SOFAS



**HUGE RANGE OF STOCK FOR
IMMEDIATE DELIVERY**

**INCLUDING CANCELLED ORDERS, FACTORY CLEARANCES
AND ENDS OF LINES
ALL READY FOR YOU TO VIEW**

FOR DETAILS OF PRESENT
OFFERS CALL: **07779 760686**
OR VISIT OUR FURNITURE WARE-
HOUSE 10am -4pm MON-SAT

**Unit M
St Erth Industrial Estate**

To view Sundays or out of
hours please phone

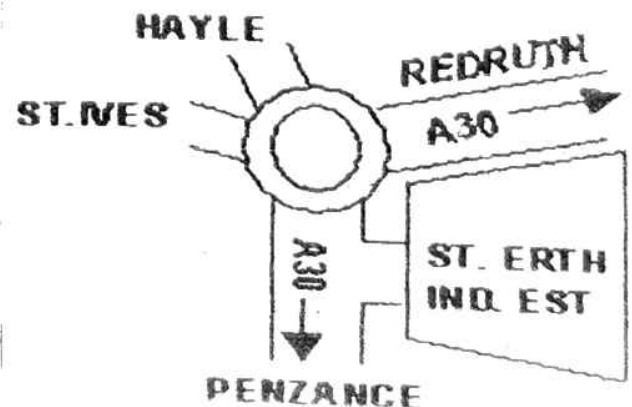

BIGGLESTONS

TRADING IN HAYLE FOR OVER 100 YEARS

Please try us first for the best of Hardware,
Ironmongery, Kitchenware, Paraffin
and Garden Supplies.

01736 752219

*Summer, Autumn, Winter, Spring
We can supply 'most everything*



PROPERTY OWNERS!
**Would you like to earn a
steady monthly income?**

If you are interested in letting your property,
please call us for a free valuation or information on
our professional lettings and management service.

Looking for rental accommodation?
Please call us on the contact numbers below,
or email us at enq@southwest-estates.com.

SOUTH WEST ESTATES
Lettings & Management Agents
01736-793010 -or- 01736-758555
www.southwest-estates.com