

ISSUE 9
APRIL 96
STILL FREE!!
THANKS TO OUR
ADVERTISERS



HAYLE PUMP

HAYLE COMMUNITY CENTRE



Our Mayor & Mayoress, Charlie and Elaine Allen, accompanied by other members of Hayle Town Council and distinguished guests from surrounding towns and agencies, listen to the Clerk to the Town Council, Mr J C Burrow, shortly before the Hayle Community Centre was opened by Councillor Robb Lello on Sunday, 31st March.

PUMP EDITORIAL TEAM

Sarah & Jeff Turk
Hayle Cycles

36 Penpol Terrace

Tel: 75 3825

Maurice Harvey

Tim Appleton

John & Margaret Perkins

4 Pool's Court, Hayle.

Tel: 75 6604

You can leave news, views, pictures, articles etc, etc, with any of the above team, at Hayle Cycles, Biggleston Hardware, Collectables and Copperhouse Bookshop.

Please note closing date will be 25th. May. Thank you.

ADVERTISING

Full page.....£30.00

(130mm x 195mm)

Half page.....£17.00

(130 x 95mm)

Quarter Page.....£9.00

(63mm x 95)

Eighth page.....£5.00

(63mm x 42mm)

Sixteenth page.....£3.00

(63mm x 20mm)

LIGHTING FOR HAYLE CAUSEWAY.

The recent fatal accident, in November of last year, at the junction of Hayle Causeway near the Old Quay House Inn

has prompted many stories of how dangerous it is to walk or cycle along the Causeway, particularly at night.

While there **is** a footpath on one side of the road or the other for it's whole length, there is **no** lighting. A particularly dangerous area is that junction by the Old Quay House, where the lighting for the St. Erth roundabout finishes and you are plunged into darkness right where the road from Lelant joins the Causeway.

Cornwall County Council's Transportation Department, the body responsible for lighting have no plans to install any on the Causeway, and due to funding restrictions, limits proposals for new lighting to those which are either:- part of a safety scheme--which might include areas where night-time accidents are a problem, or places with a high number of pedestrians after dark, or -- Road Improvement Schemes.

So if **you** have any views about whether lighting would make the Causeway safer, please write in c/o The Pump Office,(they need not be printed if you wish), so that your opinions can be passed on to the County Council.

Hayle Rose & Cabbage Horticultural Society

*Meeting on Thursday 15th Feb.
at Phillack Church Hall*

The subject of this month's meeting was Chrysanthemums and was given by Mr. Alister Rivers from Probus Gardens. He gave a brief outline of the present work and courses available at Probus Gardens which have been curtailed somewhat over the past years on account of the cutbacks in Government public expenditure. Despite this they were still able to spread knowledge and create interest

in horticulture throughout the county.

With the propagation of chrysanthemums, a good rooting compost was essential i.e., the ability to drain water well and yet retain moisture. This was achieved with a mixture of 25% peat, 25% chipped bark and 50% coarse grit, and samples of these materials were passed around for the audience to inspect and cogitate at the meeting of the above criteria. The compost needed to be well watered and drained before inserting the cuttings. He then made some cuttings and passed them around for inspection before planting them in the pots of compost.

Many questions were asked. In his experience, he found that roots did not develop so well in a nutrient free compost. Rooting powder agents deteriorated rapidly and there was no point in using them. Immersion in fungicide before planting had the effect of slowing down the development of the roots. More plants could be obtained from shoot cuttings than stool bud cuttings.

Mr. Richard Addiscott thanked Mr. Rivers for a very

LORAMAE
an essence of Asia

*Blouses * Grandad Shirts *
*Scarves *Incense *Oils *
*Local Crafts *Gifts *
*Novelties *

More Coming Soon

*Want to display
Your Crafts?*

Tel 757166 for details

lucid, informative talk that penetrated the usual mystique surrounding gardening programmes on the TV, the audience warmly supported these thanks.

Hubert Prosser

Letter.

Can anyone out there, please tell me anything about the White Stone Cross at Whitecross village?

How and why did it get there, and is that how the village got its name?

All information would be appreciated.

Name and address supplied.

ANGOVE SPORTS

COPPERHOUSE, HAYLE
Tel: (01736) 752238

FOR ALL
SPORTS EQUIPMENT
CLOTHING, FOOTWEAR
AND FISHING TACKLE

RACKETS REPAIRED
AND RESTRUNG

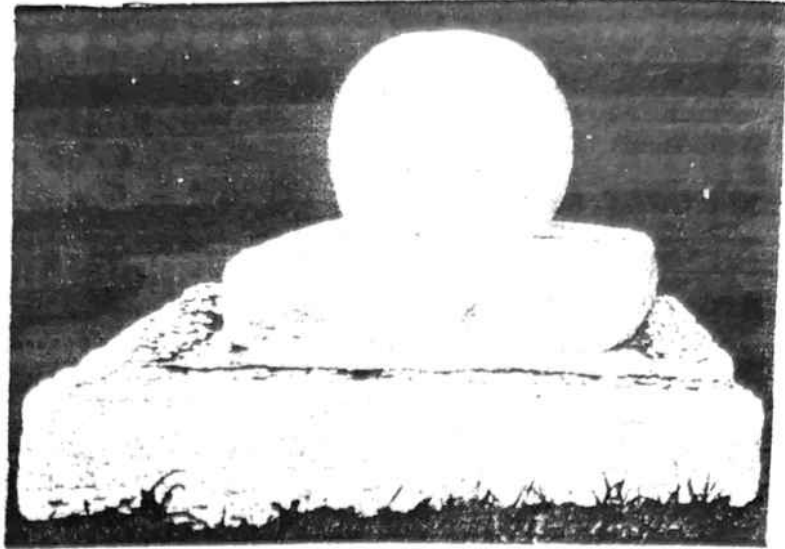

THE ROYAL BRITISH LEGION

Recently the Hayle Branch of The Royal British Legion were very pleased to receive their new Standard, which had been on order for many months. A service of Dedication for the old and new Standard will be held at St. Elwyn's Church on Sunday 5th May at 3pm.

The branch would like to express their appreciation to the contributors who helped to make the purchase of the new standard possible. The present one has been in service for the past seventy odd years, the local branch having been formed in 1922.

Further details regarding the parade and service will be published later.

* * * * *

Q. What do you call a boatload of students?

A. A scholarship.

SUPPORT LOCAL TRADERS

BIGGLESTONS

TRADING IN HAYLE FOR OVER 100 YEARS
AS A TRADITIONAL IRONMONGER



Please try Bigglestons first for the best of ironmongery, hardware, kitchenware, paraffin and garden supplies available in Hayle.



When you're getting ready for spring Biggleston's have just about everything

WORKS OF ART: EXHIBIT ONE

Coming earlier than usual this year is a sample of works by some members of the Hayle Arts Society who felt that there wasn't enough exhibition time given in the two annual exhibitions at the Passmore Edwards Institute and Hayle Library.

As you may have seen in the Cornishman last year, Hayle Community School has developed an unused bike shed into an amazing exhibition centre called 'Exhibit One', so myself and ten or so others have decided

to put this to use by staging a week long showing of our varied styles and subjects. The Exhibition will run from Monday 29th April until Saturday 4th May and will be open from 10am-4pm on; the Saturday, admission is free and all are welcome.

For more information contact 'Gis at 41 Penpol Terrace, Hayle or call in on the Art Society Mondays 7-9pm or Tuesdays 2-4pm.

* * * * *

PLEASE SUPPORT
LOCAL TRADERS

CURIOS & COLLECTIONS

Paul and Dee Frost will have opened the above shop in Copperhouse by the time this article goes to press, but we will all know them from Jungle Herbert's, which some people may remember Copperhouse Collections so it is a double venture for them.

I don't know why, but I was surprised when Dee said that she had spent ten years in St. Ives and had been ten years in Hayle. Dee came down to Cornwall with her parents who had bought a guest house and of course went to a Secondary



School in St. Ives from the age of twelve. She is thirty-two and Paul is thirty-five or will be in June. Dee's family moved down from Manchester, whilst Paul came down from Sheffield. Dee has relatives in St. Ives and Paul's parents live in Goldsithney. They have a daughter Chloe five years of age who has just started school at Bodriggy.

Paul has been collecting Militaria since he was a boy, so he is quite knowledgeable on a large range. Dee is very fond of Susie Cooper China who is a 1930's designer.

They go to various places to get their stock, markets flea markets, auctions, and of course people bring articles in

NEIL WADE
MOTOR ENGINEER
CENTRAL GARAGE
10A HAYLE TERRACE
HAYLE

MOT TESTING STATION



- * Servicing
- * Repairs
- * Exhausts
- * Tracking
- * Batteries
- * Tyres
- * Wheel balancing

Home: (01736) 754125

Work: (01736) 756512

SUPPORT LOCAL TRADERS

to them to purchase. They have a wide range of interest, antiques, Roman coins, Deco Items, medals and cap badges, anything that is collectable, or anything that is pretty and looks nice.

They hope in the near future to do a window exhibition on mining, Cornish mining will be to the fore but it will cover mining in general. They are looking for miners lamps, miners check-ins, tokens, helmets, pickaxes.

Dee hopes to collect enough memorabilia to have a window display for the different seasons. Some of the old Mother's Day Cards and Valentine Cards would make a nice display and she hopes to be able to do this in the future.

Paul is at the moment collecting sharks teeth, he also does Kite Bugging, Metal detecting, and at the moment he is renovating an old Motorcycle.

Good luck in your new enterprise.

* * * * *

It's one of life's unchanging laws:

All friendly dogs have dirty paws!



GEOFF MCKINNEL

*6 Clifton Terrace
Hayle*

PLUMBING & HEATING ENGINEER

*Fully Qualified
Free Estimates*

01736 754361



HAYLE TENNIS CLUB

Hayle Tennis Club was formed on May 18th 1978 at a meeting in the St. Johns Ambulance Hall. We started playing tennis on courts at the Hayle Community School and played there for nine years. Then on January 30th 1987 we signed a twenty-eight year lease for land at Tremeadow Terrace with Penwith District Council. We had two Tarmac courts laid and a caravan for a club house. We entered mens and ladies teams in the local leagues and this year we entered a junior

team in the newly formed under sixteen's winter league.

After a lot of hard work and fund raising and a grant from the Sports and Arts Council we have up-graded our courts to all weather surfaces and replaced our caravan with a Portacabin, kindly donated by McAlpines Constructions. Our aim now is to raise enough money to lay a third court and create a Tarmacadum car park for our members.

The refurbished courts will be officially opened at our Open Day on May 5th. Every one is welcome to come along and try their hand at tennis on that day, racquets and balls supplied free of charge.

Richard Horwell, Chairman.
5 Dracaena Ave, Copperhill,
Hayle. Tel: 752597

PROFILE ON COUNCILLOR GEORGINA SCHOFIELD

**"A FEW WELL-CHOSEN
WORDS"**

"It's your turn now!" they told me. "But how can I possibly follow on after Councillor Pollard?" I replied. "Give it your best shot!" they said. So this is

it, Folks!

I was born in Littlehampton, a seaside town in Sussex, but my family come from Yorkshire, via Ireland, with a little Russian blood thrown in for good measure. "Cross-bred, like Barney's Bull, my mother always said.



My working life began in farming, after completing a National Diploma in Agriculture at Plumpton College, but my career was interrupted by a serious motor-cycle crash in 1961. The next two years were spent undergoing treatment in hospital.

From 1964-73 I lived on Kibbutz Beit Ha Emek in Northern Israel, managing their Calf-Rearing Unit. I was also a co-curator of the Regional

Museum, sited on the Kibbutz, working with my late husband, Gille, a journalist-turned archaeologist, on many sites, until his death in 1972.

On returning to England I spent four years in Canterbury before joining my mother in Hayle in 1977. I came originally for a short stay, but I still can't tear myself away after nearly nineteen years.

I became a Town Councillor in 1987. Although I am a long-time member of the Labour Party. I do not believe in bringing politics into local

government, because so many issues that we deal with cross over the party divide. We achieve far more for the community by working together and sharing ideas, than by party dogma.

I suppose that most people know me as that "Crazy Lady" who works around the Millponds. I was a founder member of the Hayle Town Trust and the Millponds was our first major project. For the past nine years it does seem to have taken over my life, in the nicest possible way, of course, making

PENELLEN HOTEL

RIVIERE TOWANS, PHILLACK
(BEAUTIFUL VIEWS OVER ST.IVES BAY)
HAYLE (01736) 75 3777

****ACCOMMODATION (ALL YEAR ROUND)***

****LICENSED RESTAURANT***

OPEN FOR
MORNING COFFEE , LUNCHES
EVENING MEALS
MAY TO OCTOBER

****CHRISTENINGS *CLUB DINNER DANCES***

****WEDDINGS *BUFFETS***

ALL AT THE RIGHT PRICES

PHONE FOR PRICE LIST (01736) 75 3777



complimentary revues, I would like to give congratulations to everyone in the cast one by one but in such a small News letter such as this it would be impossible.

The costumes by Janet James confirmed the expertise and enthusiasm that must have been rampant during the rehearsals and the hard work that went into the scenery and back stage efforts by the unseen, but necessary army in the background.

All the audience thoroughly enjoyed themselves, and the comments in the town the following day were full of praise to everybody who took part, no matter whether it was the Leading Lady or the Big Bad Bear!

The Hayle Pump wishes you all the very best and success for your future productions. Please let us know when it is, what it is, and we will be pleased to let everybody know. But please do not leave it to the last minute, next time, it may be too late!



Letter

Please can anyone enlighten me why the Public Lavatories in Hayle, by the swing bridge are now closed? Are they only open in the summer months for the holiday makers? If so what about us, the folk who live here all the year round, and still need the use of the lavatories.

Name and address supplied.

**HAYLE AMATEUR
DRAMATIC SOCIETY**

The Hayle Amateur Dramatic Society were very pleased with the response to its first production, "Snow White", in February.

We were also pleased to hear of our nineteen nominations for awards in the Calor Gas Village Panto Competition and around 30 of the group will be travelling up to the Cornwall Coliseum at St. Austell for the awards ceremony and dinner/dance. (We will let you know how we

got on in the next issue).

We are now rehearsing for our summer variety shows, which we hope to put on again at St. Elwyns through July and August. The theme for the show will be "Old Time Music Hall" and we hope it will be as successful as the panto.

There is still a need for new members for either on stage, backstage or front of house, so if you feel the urge, come and join us. Further details from Lin & Ken Townend on Hayle 754995

CADDY'S ARMS

CARNELL GREEN, PRAZE, CAMBORNE.

CORNISH VILLAGE PUB

TEL:(01209) 83 2116

HOME COOKED MEALS

LUNCHTIME SPECIALS FROM

£2.95

SENIOR CITIZENS LUNCHTIME THURSDAY

£2.50

SUNDAY LUNCHESES MAIN COURSE

£3.50

A LA CARTE MENU

BEST DRAUGHT ALE

COMPETITION WINNERS

The children who won prizes in the Wood Carving Competition will receive their prizes on the 20th. April. The winners were:

Brenda Ellis (9)

Trannack Farm, St. Erth.

Oliver Sims (11)

63 Mellanear Close, Hayle.

Lucinda Nicholas (9)

Trannack Farm, Relubbus.

Kristian Marshall (9)

56 Penpol Terrace, Hayle.

Nicolas Hill

90 Commercial Rd., Hayle.

REMINDER.

The Hayle Pump would like to remind readers, that items, articles, and public notices published are accepted as personal points of view and are not necessarily the opinion of the News Letter Group. All correspondents are reminded that all material must be signed with your name and address and if possible a telephone number, for validation, but will not be printed if you do not wish it to be.

SPECIAL RENTAL OFFERS!!

BRAND NEW

21ins Television with Fastext

plus

Long Play Video

with built in VideoPlus+

only £21 per month

3 months initial payment

12 months minimum contract

written details on request



For these and other offers, contact:

(01736) 752269

MURTS TELEVISION, 32 Penpol Terrace, Hayle.

SUPPORT LOCAL TRADERS

MY CHILD

When I gave birth to my son,
I wanted to be a good Mum,
Getting up in the night,
I hope I'm doing things alright.
I wrap him up in my arms,
Look at him, with all his
charms.

Helping him to take a step,
Changing him if he is wet.
If he has a cough or cold,
It's not that fair, he's not that
old.

When he goes off to sleep,
I can give him the world to
keep.

Mrs.C.Blewett



ROY HAYES

GLASS

ALL TYPES OF
GLASS SUPPLIED
CUT TO SIZE
OR GLAZED

24HR EMERGENCY

BOARDING-UP SERVICE

CARAVAN WINDOWS

rear CENTRAL GARAGE,
HAYLE TERRACE
HAYLE

HAYLE 75 4023

AFTER HOURS (01736) 752619

DANCE YOURSELF FIT

Every Wednesday, a
'Dance Yourself Fit' class
starts at 7.30pm. It lasts an
hour and only costs £1.50.

It is not a work-out as such so
it is not too strenuous in other
words, it is suitable for all age
groups. Any ladies over the
age of 16 are very welcome to
come along and join in. It has
two purposes, to help keep fit,
but more important is to have
some fun in a nice 'get-to-
gether'. For an extra 50p, half
an hour can be spent after-
wards learning new dances.
Anyone that is interested is
welcome to come along and
have a 'look-see' as to what
goes on.

A young lad from Camborne
takes the class and is a bundle
of fun. So come along Ladies,
come and make new friends,
have lots of fun, and Dance
Yourself Fit for the summer,
which will be with us any min-
ute now!

For more information tele-
phone

Greg. (01209) 715459

Hayle Salvation Army held
their first Table Top Sale
which proved to be a great
success and raised £66 for the
local funds.

Barbour®

The best British Clothing for the worst British weather



People who know the country
know they need
country clothing

They need the highest
possible standard of
durability,
abrasion resistance,
warmth
and protection
under the worst conditions.

They need a
Barbour

Do you?

Come and see the famous
Barbour range at

David Moyse
COPPERHOUSE

Hayle
01736 - 75 2053

Where quality and service still count

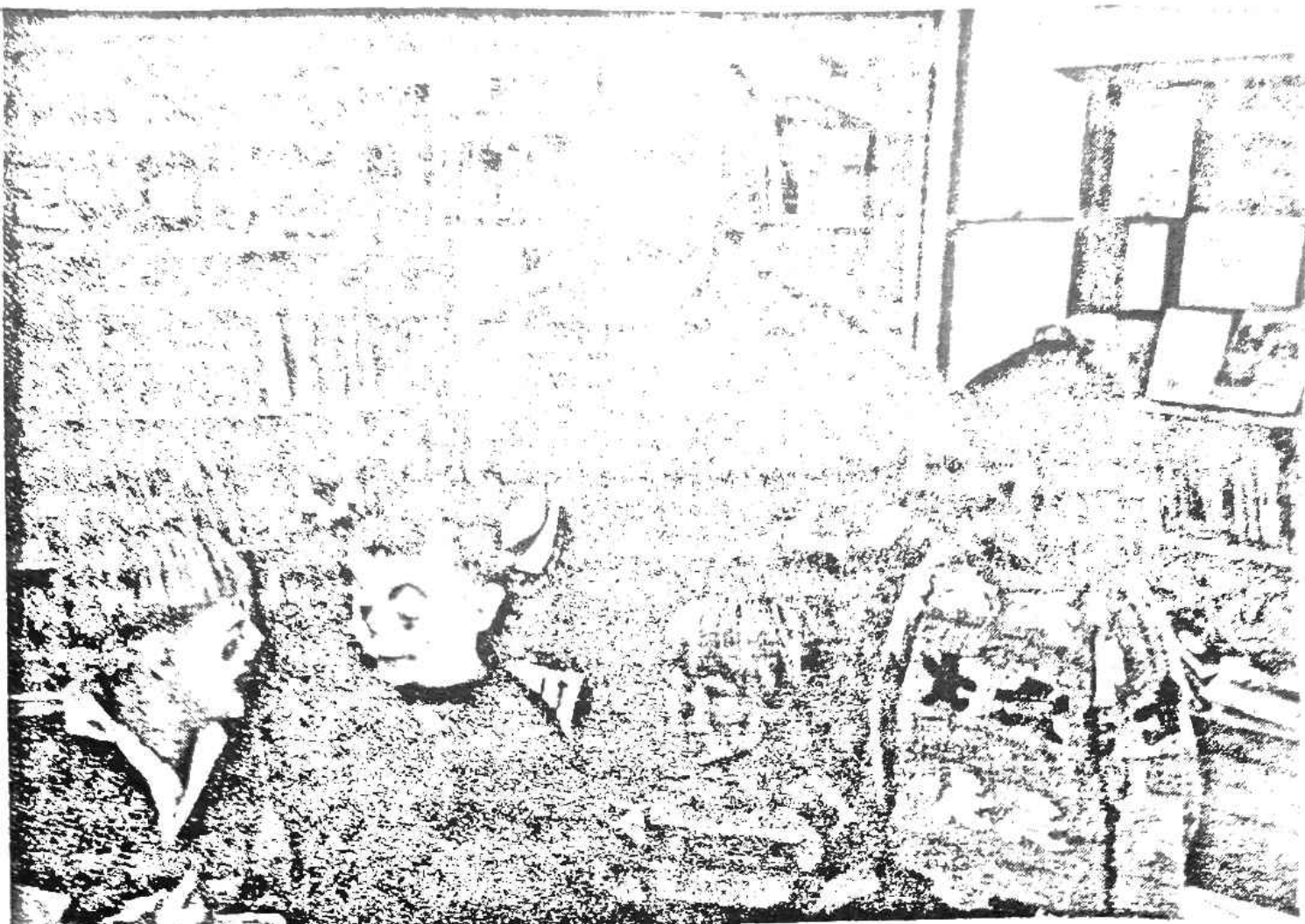

W.J. WINN
FUNERAL AND
CREMATION
DIRECTORS
N.A.F.D.

Private
Chapel of Rest

69 FORE STREET, HAYLE
Telephone Hayle 75 2124

TRENWITH TERRACE, ST IVES
Telephone Penzance 793029

REPUBLIC OF FOLLY

Another great entertainment was put on for the children at Hayle Library for the half-term holiday, by Republic of Folly, the clown.

He explained to the children all about "today's circus" not having many live animals these days, as it is thought that it is unkind to them, so to make up for it, there are a lot more clowns now.

He showed the children how to juggle with the Juggling Balls, Devil Sticks, Silk Scarves. I think the children thought that the Spinning Plates were best of all.

A big thank you must go to some of the the mothers, who had the difficult task of getting about forty children's faces painted, all within an hour. They really worked hard!

Once again, a " Big Thank You" to Val for her hard work in making sure everything ran smoothly.



THE GLOBE COFFEE HOUSE

At the time of being interviewed, Brian and Pat Goss were hoping to re-open for coffees, meals and snacks etc. about the same time we expect to be in circulation once again.

They have two children, a

son and a daughter, Bill and Samantha, now both grown up. The son and the daughter-in law, Maxine have been staying with them for a short time and have now bought a house just round the corner from them, in Cross Street. Brian and Pat are the proud grand-parents of a little girl Channa, who had reached the ripe old age of one year old on the 1st. March.

It is Bill, who has done the decorating inside and out for them.

The business will be more or less the same as it was before, a coffee shop and tea rooms, and hope to go to town on the cream teas. The main difference will be that they will no longer be doing bed and breakfast.

They were running a pleasure boat in Paignton for a number of years, and had been in the hotel business and so have quite some experience in catering and just fancied a change, and as they all liked Cornwall, they decided to come down to have a look at different areas, including St. Ives, but fancied the Hayle area

They anticipate being open for Easter, hopefully the

Design & Print Services,
Studios 7-9, Treglisson,
Wheal Alfred Road, Hayle,
Cornwall TR27 5JT
Fax: (01736) 752444

**THE TOURISM
AND PUBLICITY
EXPERTS**
01736-753638

Thursday before, and hope loads of local people will call



in to see them, and if anyone or any Club or Society wants a meeting place with a seating capacity of about thirty, Brian and Pat will be only too pleased to accommodate them, with a good Cornish coffee if required.

They hope to open initially at about 8am. and probably close at about 8pm. but will play it by ear, and adjust as and when it is necessary.

They enjoy walking and hope to experience some of the glorious scenery in the surrounding areas whilst exercising their two dogs, an Old English Sheepdog and a Jack Russell. They also enjoy meeting people and look for-

ward to their opening and hope to make a lot of new friends.

The decor has not been altered very much, so as to keep the "oldie worldie" feeling, but new bright red table clothes have arrived and are ready to use and new carpeting ready to be laid.

As many people will know, the Coffee Shop was originally a pub, and the brewery who sold it off in about 1959 said that the bar was the original that was put in, in the early 1900's, which has now been cleaned and polished

THE JOLLY BODGER

**75-77 Fore St
HAYLE
(01736) 752091**



BLACKFRIAR*

**handy
gas**



TREND

Decor

Hardware - Gifts
and almost anything

and brought back to it's original splendour.

The Hayle Pump Newsletter wish Brian and Pat all success in their new venture.



A CONCERT OF MIRTH AND MUSIC

A Concert of Mirth and Music held on Saturday 24th. February in aid of Cornwall's Mermaid Appeal and organised by Mrs Valerie Baumbach was a complete sell-out to the extent of people standing at the rear of Phillack Church Hall.

Entertainers were the brilliant Jones Ensemble, Danielle and Nat Jones (cello and violin), Ruth Jones (oboe and piano). Young talented Hayle musicians, Julie Goldsworthy of Camborne (bassoon), Justine Hampton of Constantine (flute) playing light classical music to the delight of the audience.

Janet Eathorne (of Radio Cornwall fame) sang along with her husband Laurel whose voices blended well, and the Menherion Ladies Choir who entertained with songs, verse and a humorous

sketch based on wartime memories, causing much laughter.

A patchwork quilt made by Craft Ladies of the Hayle East W.I. along with many other prizes was raffled during the interval when tea and biscuits were provided.

The whole event raised an amazing £413.00 for the Mermaid Appeal and was presented to Mary Vivian, a member of the Committee, at the end of the evening.

Mrs Baumbach wishes to thank all those involved for their hard work and support.

E.B.W.



HAYLE CAMERA & SOCIAL CLUB

April 16th. The guest speaker will be Dr Nick Tregenza, subject; Maritime Wild Life around the Cornish Coasts. Competition: "Wild Birds".

May 21st. Guest James Churchfield of BBC Radio Cornwall, who will be talking about his work in journalism and radio. Competition: "Pub signs".

Marlene Rew

PLEASE SUPPORT
LOCAL TRADERS

“THE OLD GLOBE”

TEA AND COFFEE SHOP
COMMERCIAL ROAD, HAYLE

PAT AND BRIAN

ARE PLEASED TO ANNOUNCE
THE RE-OPENING OF THIS FORMER
18th. CENTURY ALE HOUSE
BUT NOW OFFERING

“CORNISH CREAM TEAS”

HOME MADE CAKES

LUNCHES

GOOD FOOD INCLUDING

“THE BIG BREAKFAST”

A WELCOME AWAITS YOU,
MEET YOUR FRIENDS
AND

HAVE A CHAT

“THE OLD GLOBE”

TEL: (01736) 754408

HAYLE DAY CARE CENTRE TRUST

It doesn't seem possible that over a year has passed since - except for small item in the last issue - I wrote about the Hayle Day Care Centre.

It will do no harm to remind the residents of Hayle of some of the facilities available. I mentioned in the last issue about senior citizens being able to meet each other, have a chat if they so wish, or even sit quietly and muse. It is always nice and warm in the Centre, although with the better weather on the way that will not be so important, but if you took the opportunity to have a nice cooked lunch - just think, no cooking to do, and no washing up! But what then you may ask? Well, if it is a Tuesday, you can pop next door to the Philip Smith Annex, meet more friends, listen to some music and dance to your

hearts content. What more could you want!

Instruction for Sequence dancing is given from 2 to 3pm then after some light refreshment, the afternoon continues with a mixture of Sequence and Ballroom dancing until 4.30pm.

Once a fortnight, on Saturday evenings dances are held in the same hall from 7.30 to 10.30pm. Those with parents must ask for permission to stay out so late! It's a great way to make friends and have fun at the same time, all proceedings go to the Day Care Centre. To find out more contact Reg or Mary on 752468. You don't have to be over sixty to join in.

What else has the Day Care Centre got available? They have up-to-date bathing facilities if required, there is equipment for Hairdressing and Hand Care. A mini-bus with a tail lift is to hand for the less able.

Both MacMillan Day Care

JUNGLE HERBERTS

REPTILE SHOP

SUPPLIERS OF CAPTIVE BRED

REPTILES, AMPHIBIANS

SPIDERS & EQUIPMENT

(01736) 756810

footsteps
for neat feet!

the local footwear specialists
beach shoes, school shoes,
shoes for the whole family

Brian Harris

27 Penpol Terrace Tel: 75 7735

and Arthritic Care are in attendance on certain days.

The hall itself, is hired out for various functions, to raise funds and to utilise all facilities.

If anyone needs any more information, please call in or ring 75 5000.

To close, as mentioned in the last issue, volunteers are still needed if anyone feels that they could lend a hand now and again.

FOUNDRY DAY

This year, Foundry Day will be celebrated on Wednesday 31st July. A public meeting to

discuss proposals and arrangements for the event will be held at Pratt's Market at 5.45pm on Tuesday 16th April, and all Foundry area residents and traders are cordially invited to attend.

"Do you know the value of your husband's policy?" the life insurance salesman asked his client.

"What do you mean " said the woman.

"If you lost your husband, what would you get?"

The woman thought for a minute, then brightened and said, "A poodle".

LOOSE TOBACCO

ONLY AVAILABLE IN HAYLE AT

THE ARK

24 FORE STREET.

GOOD RANGE.

PRICES FROM JUST £1.14/12.5gm.

PLUS

WILSONS, FALCON, PIPES.

ZIPPO LIGHTERS.

AN ESSENCE OF ASIA COMES TO HAYLE

'Loramae', an essence of Asia, comes to Hayle in the form of a newly opened shop in Hayle Shopping Arcade, formerly known as Pratts Market.

Miss Debbie Worthington the proprietor of 'Loramae' is a fairly new comer to Hayle, having moved to the area some eighteen months ago. Debbie has long wanted to open premises selling clothes and merchandise that caters for a wide range from young to old.

Some of us may remember having used or worn the products that 'Loramae' offers in our younger days of the 60's and 70s, many of which are now back in style and widely worn and used by the now younger generation, such as Indian dyed skirts, blouses and scarves along with

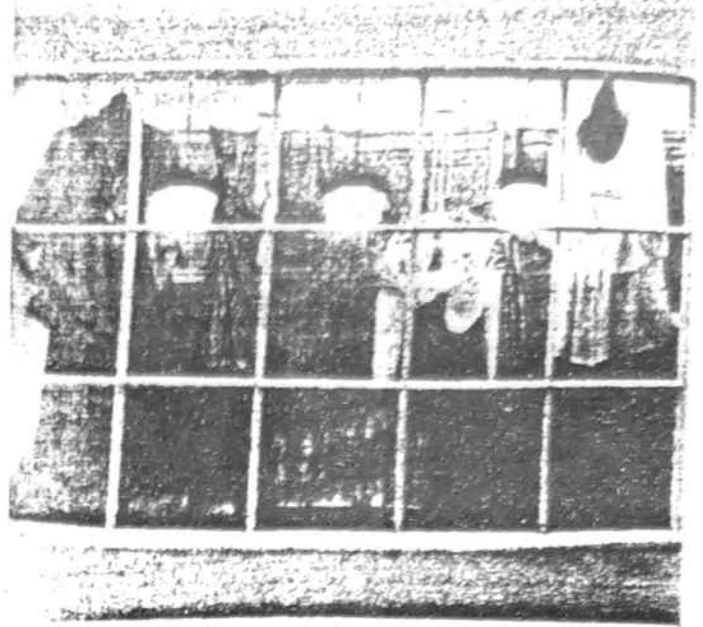

Granddad shirts and many more items now widely sought after.

'Loramae' not only stocks products from all over Asia, but also offers the opportunity for local crafts people to display and sell their wares and crafts.

As we all know, Hayle needs more to offer local residents and the many tourists and holiday makers that pass through our small but important town.

I'm sure this small and friendly business will be able to do so. So why not call in.

GOOD AS NEW

*A selection Dress Agency
of Good Quality Clothes*

for Adults & Children

Fashion Jewellery

Rosemary

HAT HIRE

For those special occasions



Rowe

753919



*** KIDS & CARDS ***

**Cards, Wool
& Stationery**

Loweth DK 100gms - 99p

PRATTS MARKET, FOUNDRY

and meet Debbie at 'Loramae' and see for yourself what she has to offer, I don't think you will be disappointed.

S. Butler.

U.3.A IN HAYLE

The first AGM was held on March 14th and an official committee was voted in, headed by retired headmaster, Mr Leslie Cockram as Chairman.

A whole new programme of events has been planned for the Summer term. These include Play Reading, French, Art, Swimming, Walking, Family Tree, Local History, Writing,

Keep Fit and Bird Watching. We are also hoping to get Scrabble and Handicrafts under way sometime in the new term which starts on April 18th. There are also fortnightly social meetings on Thursday afternoons. On some of these occasions we have speakers who give talks on a wide range of interests, on other occasions we provide entertainment from within the group itself.

If you are over 50, retired, redundant or even unemployed and with time on your hands, do come and join us at the Philip Smith Annexe next door to Hayle Day Care Centre. There are quite a wide variety of groups to choose from, and if we haven't got what you are looking for, then tell us about it and we will try to accommodate your particular interest.

Life's too short to sit at home on your own, come and meet some new friends, or perhaps meet up with old ones. A whole new way of life could open up to you.

For further information, ring (01736) 756253



The Copperhouse Gift Shop

57, Fore Street, Hayle

For that different gift,
visit us - we hope you will
find us "Present-able"

*We have a lovely selection
of Personalised Cards
for all occasions!*

PN & WK HAMPSON

FAMILY BUTCHER

20 Chapel Terrace, Hayle,
Cornwall, TR27 4AB

Tel: (01736) 75 2427

Homemade Butcher's
Pasties, Pies, Quiche
Hogs Pudding, etc.



**"We will be pleased to meet you
With meat to please you"**

SUPPORT LOCAL TRADERS

*...and now we will be
pleased to meet you in Copperhouse!*

PN & WK HAMPSON

FAMILY BUTCHER

**33 FORE STREET
COPPERHOUSE
HAYLE**

Homemade Butcher's
Pasties, Pies, Quiche
Hogs Pudding, etc.



**"We will be pleased to meet you
With meat to please you"**

CONVOY CRAWLS THROUGH HAYLE

On Sunday March 24th the second of three giant loads was transported from Penzance for an oil-fired power station at Indian Queens. This turbine was slightly smaller than the first but weighed heavier, being over four hundred tons in weight. It took three massive Scammell tractor trucks to move it, a sight rarely seen in Cornwall, escorted by the Police, council and SWEB. Both turbines began their journey at New York's General Electrics Company, being shipped across the Atlantic to Southampton then to Penzance on a roll-on roll-off vessel. The job to transport the loads on the forty mile trip was undertaken by ALE Transport (Abnormal Load Engineering), based at Stafford.

The load was parked along the promenade in Penzance, which gave people a chance to view the huge trucks assigned for the task, at close range.

The procession left Penzance prom at 6.30 am, an obstruction and brake problems initially occurred, but it soon got going again. It

reached the Hayle by-pass at 9.45 am with spectators watching and snapping their cameras from the bridges. The vehicles could only move at eight miles an hour, so it took them a whole day to get to the destination. However, this trip suffered fewer problems and hold ups than the first one (on March 10th),

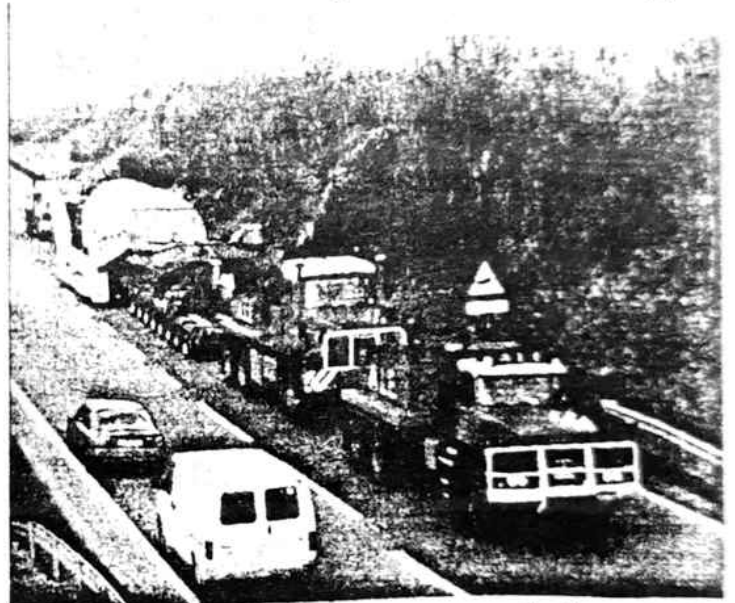

which needed a second day to complete.

Their will be one final chance to see these huge, powerful vehicles in May, when the transformer will take the same route.

Words and photo- Colin Polkinghorne

HAYLE FLOWER CLUB
Meeting at Phillack Church
Hall 28th Feb.

After being introduced by Mrs. Ruth Atterbury-Thomas, Chairman, Mrs. Peggy Martin

explained the title of her demonstration which was "Cats, Craft and Flowers". She was quite an accomplished all around artist and used her completed works as accessories in her floral art exhibits.

She did six exhibits, each of which included a piece of her works, one contained pottery cats, another engraved glass and others with a piece of tapestry or a painting. These accessories blended in well with the flowers and foliage used to produce her spectacular floral art exhibits Mrs. Fairfax thanked Mrs. Martin for an inspiring

demonstration that was endorsed by the audience.

The Club Competition was for an arrangement with Silk Flowers in a 15" space, the winners are as follows:-

Intermediate. First: Mrs. Pam Boase, Second: Miss Eileen Murphy, Third (joint): Mesdames Bennetts & Brown. Novice. First: Mrs. Enid Handicott.

Hubert Prosser

Letter.

I feel I must write and offer my congratulations to Hayle Amateur Dramatics.

What a wonderful production of Snow White and the Seven Dwarfs.

Each member gave of their best, the evil queen was true to character, what excellent acting on her part.

I held a 3 year old on my lap and never once was her thoughts off stage other than to say, "the queen's nasty".

There was great audience participation for everyone.

So I say to you all, keep up the good work, and I look forward to your next production.

Maureen Bennetts



01736 75 4244
01736 75 5128

Quality Original Paintings
and Prints by
Local Artists
A wide selection of
local views
Commissions taken

Open 9am - 5pm
HAYLE SHOPPING ARCADE
(Upstairs)
Chapel Terrace
Foundry Square

WATCH THE BIRDIES

As the winter draws to an end and springtime comes round again, it's time for our winter visitors to start moving out and the summer ones to move in, but before looking forward to those, here's what's been happening over the last few months. The high point has to be the visit of a very rare vagrant from North America which brought twitchers down to Hayle from all over the country. It was the Long-Billed Dowitcher (pictured), a wading bird which decided to stay in town, generally the

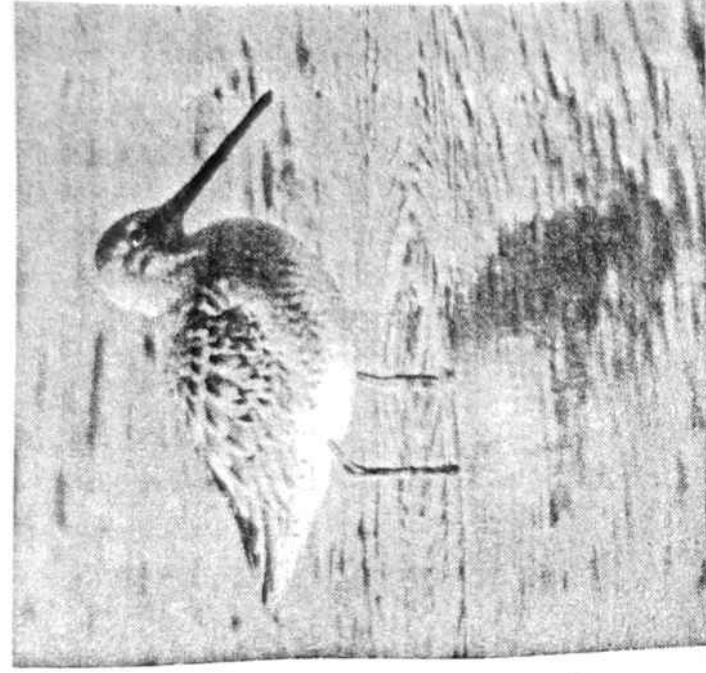

Black Bridge area of Copperhouse, for a number of weeks. If you managed to find it you should have had a good close look since the bird was very tame and seemed to enjoy all the attention it was creating. Further along Copperhouse Pool, around the library area, a solitary Pink-Footed Goose found a resting place amongst the flocks of gulls. In mentioning gulls, visiting birdwatchers to Hayle continue to show great interest in the Ring-Billed Gulls which have actually set up residence in the town for the last few years and staying the full length of them!

Now to the Carnsew and Estuary area, here Divers continue to dominate, a Black Throated was spotted with signs of it's breeding plumage.

PAUL SHERRIS

FUNERAL & CREMATION

† DIRECTOR †

PRIVATE
CHAPELS OF REST

AT:

3, Foundry Lane, Hayle
Tel: Hayle 75 5177 (24hrs)

and

Bedford Place, St. Ives
Tel: Pz 79 5663 (24hrs)

DAY & NIGHT PERSONAL SERVICE

This joins the Great Northern still present and from time to time a Red Throated pops in. A pair of Eider Ducks have been coming in with the tide, mainly between the Lelant and Carnsew channel, a pair of Scoter Ducks and also Shoveler Ducks have been seen. Red-Neck Grebe, Slavonian Grebe, Goosanders and Mergansers continue to be present.

On a number of visits to Carnsew Pool I met up with RSPCA Warden Rex Harper, who along with others, have released many birds there after being treated from the effects of oil, some, but not all

of which have come from the Millford Haven "Sea Empress" disaster. Among the birds released were three Mute Swans, Great Northern Diver, Scoter and Razorbill. It's thanks to the voluntary efforts of the RSPCA that these birds have had their lives saved.

The Millpond has another Muscovy Duck to add to the other four, this one is white and seems to prefer it's own company rather than theirs. The two young swans were still present at the time of writing, despite being chased and prodded by the two adults who are now eager to get rid

HAYLE ELECTRONIC SERVICES

HAYLE SHOPPING ARCADE • CHAPEL TERRACE

TEL/FAX: (01736) 75 4244

✻ ✻ TV, VIDEO & SATELLITE REPAIRS ✻ ✻

**HAYLE'S LARGEST SELECTION OF VAC BAGS,
DOMESTIC SPARES, LAMPS, TUBES,
AND ELECTRICAL EQUIPMENT**



**WE'RE PLEASED TO QUOTE ON
ALL DOMESTIC & COMMERCIAL
ELECTRICAL INSTALLATIONS**



of their off-spring before hopefully rearing more this year. There is already one egg in the nest with more likely to follow.

So now we look forward to the joy of longer evenings to enjoy the sights of summer. Every year House Martins, Swallows and Swifts perform their wonderful aerial displays. The supreme of these being the Swift which eats, mates and even sleeps in the air! If a Swift lands on the ground it is unlikely to get back up. They nest in holes of cliffs and buildings, going straight in and out without pause or hesitation, so they are very hard to observe outside of flight. House Martins are usually first to arrive, closely followed by Swallows. Swifts are the last to arrive but the first to go back, usually gone by the end of August. Other birds likely to appear as summer approaches include Sandwich, Little, Common and possibly other types of Tern. Spoonbills sometimes visit in spring for a feeding stop on route to it's breeding ground.

It's the smaller birds that make the biggest impression through summer. Probably

the hardest family of birds to identify and see are Warblers. They spend their time under deep cover and many of them look so much alike. Try looking in the reeds between the Recreation Ground and Black Bridge area, here you may hear, if not see Sedge and Reed Warblers and also Reed Buntings. Dense tree, shrub and bushy areas like the Millpond wall and King George V Walk might be areas to spot Willow, Wood and Garden Warblers. If you're an expert on these birds you may identify others. On the Weir and Towans areas you may see the beautiful Whitethroat, another type of Warbler. Meanwhile on the ground other lovely birds like the Wheatear, Black Redstart and Stonechat may be seen, the latter also perches on wires and gorse bushes. These birds will be described more fully, if and when they are seen, in future reports.

Finally, don't forget to listen for the Cuckoo, it's more likely to be heard than seen so if you do spot one consider yourself lucky!

Words & photo - Colin Polkinghorne

ST. JULIA'S HOSPICE

April

- 2. Marazion S.G. Easter raffle draw, Marazion Surgery.
- 6. Coffee morning, 34 St John's St, Hayle. 9-12 noon.
- 10. Falmouth Support Group Coffee Morning, Falmouth Beach Hotel, 10-12 noon.
- 18. Floral Demonstration, Memorial Hall, Carbis Bay St Ives Bay Flower Club
- 21. Redruth Choral Society Concert, Ludgvan Church 7.45pm.
- 21. Open Day . Penberth Garden.
- 21. London Marathon - John Teagle running for St Julia's
- 25. Helston Support Group Coffee Morning The Guildhall 9-12 noon.
- 28. Service of Remembrance and Thanksgiving, Truro Cathedral 3.30pm.
- 28. Redruth Choral Society Concert, St Andrews



Kris
Gayle's
EAT-IN & TAKE AWAY
Tel: 75-5095
OPEN 9.30 am until 5.30 pm
CLOSED SUNDAYS

homemade soups, puddings
and cakes all cooked on premises

Church, Redruth 7.45pm.

May

- 2. Support Group Meeting, St Cecilia's 7.00pm.
- 4. Open Day, Pencarrow Garden, nr Bodmin.
- 5. Open day, Lamorran Gardens.
- 5. Open Day Trehane Garden.
- 8. Opening of St Michael's Hospital new wards.
- 9. Special Appeal Committee Meeting, St Cecilia's 7.00pm.
- 9 or 10. Musical Evening in Marie Therese House.
- 10. 10th anniversary Ball, Green Lawns Falmouth. Tickets (01736) 731206.
- 11. Penwith & St Just Coffee Morning Hazeldene, Pendeen.
- 11. Coffee Morning 34 St. John's Street, Hayle, 9-12 noon.
- 14. Coffee Morning, Penhay, Rose hill, Marazion 10.30-12 noon.
- 14. Cream Tea, Falmouth Methodist Church 2-3pm.
- 18. Cornwall College Open Day
- 23. Collection of Sunflowers- Fundraising Office 2.30pm.

LETTER

Frustrating Measures

Shopping can be a nightmare when it comes to weights and measures. At the market you

will see kilogram packets of flour and sugar, pints of milk, litres of orange juice and lbs of loose apples, or in kilograms if pre-packed. Oddly, cold meats and cheese are sold in pounds and ounces and again in kilos and grammes when pre-packed.

Should you go to the builder's merchants more confusion awaits you, for if ordering plasterboard it will be 8 foot long by 1.2 metres wide, while hardboard sheets are 8 foot by 4 foot. Sand can be delivered by the cubic yard or tonne along with 50 kg bags of cement. Plumbing waste

pipes are one & a quarter inches or one & a half inches in metre lengths, but copper tubing is in metric sizes. In some cases too, timber is sold in metre lengths but the width is measured in inches.

And what about carpets? They are sold by the square or per running foot- in 3 or 4 metre widths.

Clocking up the miles in your car you will need petrol pumped by the litre, while a car's fuel consumption is rated in miles per gallon, and the engine's capacity in cubic centimetres.

Crazy or what?

Name and address supplied

NATIONAL HEALTH DENTAL SURGERY IN HAYLE

Mr. Michael Potter, BDS LDS, opened the Copperhouse Dental Surgery at 29 Fore St. Hayle, in May last year. A comprehensive range of treatment is on offer from preventive and restorative work (including crowns and bridges) to making dentures, and the straightening of teeth, the latter by referral only. Mr Potter takes a special interest in oral surgery.

Des Button

★ ★ ★ ★ ★

**ELECTRICAL SERVICES
AND
SUPPLIES**



Springfield
33 Clifton Terrace
Hayle
TR27 4BP

HAYLE 753211

Some of the treatment that is sometimes required is not always available on the NHS, but a quotation can be given without any obligation.

Mr Potter was born and educated in Worcester and qualified in 1964 and has been in general practice ever since, insisting that he thoroughly enjoys his job.

Prior to moving to Hayle his practise was in Saltash, and except for a few years when he returned to his native Worcester, he was in Saltash from 1965. He is married and they have three grown up children who all play the piano extremely well. He chose to come to Hayle because he was reliably informed that there was a great need for a dentist who would attend to the needs of NHS patients. Patients come from as far as Redruth and Camborne.

In this modern practise whole families are welcome, and young children will be well looked after in the waiting room. It should be remembered, that NHS patients must be registered with the dentist if they want to apply for treatment.

Mr Potter's outside

interests include DIY, steam railways, both model railways and the full size version, boating and cliff walking. At present he is busy, when time permits, in renovating a Bristol 401, one of the classic cars built by a British manufacturer, one of the few remaining.

Many people in Hayle, I feel sure, will welcome Mr. Potter to Copperhouse, Hayle.

TEHIDY-HAYLE COUNTRYSIDE SERVICE summer guided events

Sunday 28th April

Mountain Bike Race Day
Meet at Rangers Office, Tehidy Country Park from 9.30 am. Details: Steve Coram (01326) 564564

Sunday 5th May

LoggansMoor GuidedWalk
£1adults,50pchild/cons, £2 fam
2-4pm. Meet: small layby off Loggans Road (SW575390).

Thursday 9th May

Badger Watch

£3. Early booking essential
(01209) 714494
Meet: Resources Centre, Tehidy Country Park.

Sunday 12th May

Bluebell Walk

through Tehidy Woods
£1adults,50pchild/cons, £2 fam
2-4pm. Meet: North Cliffs Car Park, Tehidy Country Park.

Saturday 18th May
Loggans Pond Dipping
2-4pm. Part of Frogwatch and BT Environment Week. Meet beyond sandpit (SW567393) at end of Sandy Acres Lane, off Loggans Road (B3301)

Sunday 19th May
Practical Conservation
10am-4pm. Come and help rangers on special project part of BT Environment Week. Bring packed lunch & strong footwear. Meet: Resources Centre, Tehidy Country Park.

Thursday 23rd May
BadgerWatch
details as 9th May.

~~~~~

.....  
**HAYLE CYCLES**

"BIKES FOR ONE AND ALL"

39 Penpol Terrace

Hayle

01736 - 75 3825

*Stuck for a Birthday Present?*

*We have*

*Gift Vouchers available.*

*A small deposit will  
secure any bike under our  
Lay-away Plan*

ACT member



The Association of Cycle Traders

Your guarantee of good service!!

SUPPORT YOUR LOCAL TRADERS

**Saturday 1st June**  
**Have a go at Orienteering**  
£1/map. Two parts 10am-3pm. 10-noon "How to read orienteering maps"; 1-3pm "Practical exercise". Bring packed lunch and suitable footwear, plastic bag & red pen (compass optional). Meet: North Cliffs Car Park, Tehidy Country Park.

**Sunday 2nd June**  
**Practical Conservation**  
10am-4pm. Help vol rangers at Tehidy as part of volunteer week. Jobs for everyone. Bring packed lunch & strong footwear. Meet: Resources Centre, Tehidy Country Park.

**Thursday 6th June**  
**BadgerWatch**  
details as 9th May

**Sunday 9th June**  
**Sponsored Walk**  
Whale & Dolphin Conservation Society. Annual Event to raise funds for marine mammals, part of Ocean Week. Details from Michael Auton (01225) 334511

local groups

**Cornwall Macmillan  
Service**

**Cancer Relief Fund  
Hayle and District fund  
raising committee**

The Cancer Relief Macmillan Fund was founded in 1911 by Douglas Macmillan. He realised that people with

cancer faced many practical problems. Hence the object of the fundraising committee is to provide the financial resources.

The magnificent support from Cornwall for the Cornwall Macmillan Service provides about 60% of the income needed for use in the county.

Our Fund Raising group consists of about 20-25 members. We range in age from young Mums to Grandmas! We have a wonderfully enthusiastic, supportive, and hardworking chairman in Joy Runnalls. We are also very fortunate in personally knowing Mrs Jenny Lewis, "Our Own" Macmillan nurse. Jenny occasionally attends one of our monthly meetings to keep us up to date with essential items and services which help make life more comfortable for the patients.

Apart from caring for patients in their homes, help is provided, for example, with special mattresses and cushions, adjustable beds, wheel chairs, stair lifts, bath aids, intercoms and much more.

Apart from house to house street collecting, we have Jumble Sales, Rock & Roll evenings, Hammond Organ evenings, a Tombola Stall during Hayle Heritage Week, a Christmas Fayre and an

evening at a Chinese Restaurant. We support "The World's largest Coffee Morning" and provide the teas at Penpol Gardens in June, when Major Tom and Mrs Ellis open their garden to the public.

In addition, this year we are producing a Recipe Book for sale and we are hoping to have a Fashion Show and a Quiz Night. **Watch this space for further details.**

We are a happy group and enjoy our monthly meetings and all the events, and yes, we are always happy to receive any new ideas to help us in our fundraising.

To those intrepid folk, past and present, who run the London Marathon for us and considerably swell our funds, our grateful thanks.

And finally, we would like to say "Thank You" to the townsfolk and people of Hayle and District for your wonderful, continuing support for this very worthwhile cause.

Secretary: (01736) 757251

\*\*\*\*\*

## **HAYLE & DISTRICT LIONS CLUB**

Hayle & District Lions Club was formed in 1987 and was officially chartered in January 1988, there were approximately 30 people from the area who originally decided to set up the club and these

## ❖ PICTURE FRAMING ❖

Quality BESPOKE framing service for Oil Paintings;  
Watercolours; Drawings; Prints; Photographs;  
Tapestry; Needlework; Decopage etc.



W. Dyer & Sons Est. 1900

## COPPERHOUSE GALLERY

14, FORE STREET, COPPERHOUSE, HAYLE  
CORNWALL. TR27 4DX Tel: (01736) 752787

Prompt and efficient service from a  
family firm, framing for 50 years in Cornwall

members were called charter members, membership is open to all interested people both male and female over the age of 18.

The Hayle Lions Club is part of Zone "A" the West Cornwall Lions, our Zone is associated with and is part of district 105 South West, which in turn goes to make up Multiple District 105 Great Britain. Lions Club International was formed in the early part of the century and first became internationally recognised by its introduction of the white stick which is used world-wide by blind people. The Lions Club

is the largest service organisation in the world and clubs can be found on every corner of the Globe.

Hayle Lions Club has its headquarters at the Bowling Club in Queensway and meets twice monthly on the 2nd and 4th Tuesdays at 7.45pm, new members are welcome anytime please come along and ask for details you will be made most welcome. The club stages regular events some of which are the Annual Pantomime trip for senior citizens, the Daniels' grocery grab, the Whitsun fun run, the Fun day at the recreation

ground, the Harvest Festival charity auctions and support and assistance to the Hayle carnivals etc. The club is also engaged in many private projects supporting individuals and organisations within the district, these could be in the form of physical support or assistance or by charitable donation.

The club is also active in giving support overseas, they are currently sponsoring a 16 yr. old student from the Gambia with his G.C.E. studies, they are sponsoring a house boys soccer team in Ghana (kindly assisted by Hayle A.F.C. who donated a team strip), they have just donated money in conjunction with our near neighbours the St Ives Lions Club to establish a rural eye camp in Bangladesh so as to provide services such as cataract removal, sight testing etc., in an attempt to eradicate blindness in this part of the Third World, and recently two young ladies from Hayle have been sponsored so as to enable them to visit Romania to perform charity work.

The club has a large Marquee tent which is available for hire all proceeds of which are used for charitable means, the

club is totally non-profit making all monies which are raised going directly back into the community. The club endeavours to work closely with all other organisations within the district in its efforts to assist the community.

Officers for the coming year 1996/1997 which commences in July are Mike Hobson\* 753695 President and Clem Gage 752296 Secretary. Our club objects follow so as to explain our intentions and policy.

Brian Davis, President Hayle & District Lions Club. March 1996

to be continued

## HELP !

We need somebody, not just anybody, we need someone.... to work with our team on the Pump.

We meet Wednesday evenings at 7.30 p.m. at the Projects Office, and if you would like to join us you would be very welcome.

Contact any of the Editorial Team for more details if you're interested.

---

*Letter.*

Dear Pump,

I have been encouraged to write this letter after a visit to Tesco's in Truro. On leaving the car park I noticed that in

the store's recycling area there was a 'plastic milk carton' bank. What a wonderful idea! Why can't we have one in Hayle? I was delighted when we were provided with bottle, clothing and paper banks, but feel this addition would be a bonus to local residents and to the environment. What other recycling banks are available that we haven't heard of yet? What is our local council's commitment to recycling over the next five years or so? I would be very interested to hear the views of a local councillor. It is not just the Green Party that realises re-

cycling is going to become increasingly important in the future - is it?

Renewably Yours,  
Name and Address supplied.

### LETTER

Having for years zig-zagged to avoid the mounds of dog's mess along Penpol Terrace, I was delighted to see that Red Bins had been mounted on poles in which the offending matter of dogs caught short could be deposited by the dog's owners. Am I happy? Dancing on the pavement? Skipping for joy? Hardly likely, as the bins are filled up with rubbish, chip papers and crisp packets which fly in the wind and land in adjoining gardens, while the dog mess is still on the pavements and to date I still have not seen a single owner "poop scoop" it.

What this shows is that there is a real need for proper litter bins along the whole terrace. It also shows that the majority of owners are not willing to be responsible and clean up after their pets, penalty or no penalty.

Yours, slipping & sliding  
Name and address supplied.

# Prior & Co

FORE STREET COPPERHOUSE  
**(0736) 75 3368**

**INSURANCE & MORTGAGE  
SPECIALISTS.**



MOTOR • PENSIONS  
HOUSEHOLD • INVESTMENT  
COMMERCIAL •  
FINANCIAL PLANNING

PLEASE SUPPORT  
LOCAL TRADERS

**ALLIANCE**  
  
**LEICESTER**  
Local Agent

• FIMBRA DO NOT  
REGULATE THESE  
PRODUCTS/SERVICES

YOUR HOME IS AT  
RISK IF YOU DO  
NOT KEEP UP  
REPAYMENTS ON  
A MORTGAGE OR  
OTHER LOAN  
SECURED ON IT.

An Appointed  
Representative of

DBS

Financial  
Management Ltd.



**SPAR VALUE!!**

**SPAR** 

**FOUNDRY, HAYLE**

**NEWS, MAGAZINES  
OFF-LICENCE**



**LOTTERY &  
SCRATCHCARDS**

**CHARGE YOUR  
SWEB KEYS  
&  
GAS CARDS**

**OPEN 6.30AM TO 10PM  
7 DAYS A WEEK**

**TEL: 01736 753327**